

MISSISSIPPI DEPARTMENT OF NATURAL RESOURCES

Bureau of Land and Water Resources

Southport Mall

P.O. Box 10631

Jackson, Mississippi 39209

WATER WELL DRILLERS LOG

CODED

LOWNDES
F 87
7/10/85

7/10/85

date well completed

19

Clardy Well Drilling Lowndes

firm name

county well located

LANDOWNER: Charles Younger
P.O. Box 303
Columbus, Ms
(mailing address)

description of formations encountered

from

to

WELL LOCATION:
sec. 17 T. 19 S. R. 17 E.
6 miles W of Columbus
(distance) (direction) (nearest town)

Clay & lime rock	0	10
lime rock	10	23
good blue clay	23	110
sandy clay	110	135
rock	135	
sandy clay	135	167
sand	167	187
sandy clay	187	217 1/2
sandy clay	217 1/2	230 1/2
sand	230 1/2	252
sandy clay	252	252
soft clay	252	252
soft clay	252	262
clay	262	264 1/2
sandy clay	264 1/2	270
sandy clay	270	288
solid blue clay	288	294
rock	294	296
blue clay	296	332
sandy clay	332	346
blue clay	346	357
sand	357	373
sandy clay	373	378
sand	378	385
gummy clay	385	397

WELL PURPOSE: home
(home, irrigation, municipal, industrial)

WELL COMPLETION DATA:
(1) diameter (inches) 4"
(2) total depth (feet) 397
(3) static water level (feet) _____ below above top of ground.
(4) casing PVC 264'
(material) (depth)
If telescope see back.
(5) screen 50'
(length) (depth to top)
2" PVC
(size) (material)
(6) pump 1 1/2 30
(HP) (yield gpm)
elec
(type power) 264
No 50
(yes or no) (31 4)

(organization running log)

(8) how well bottom plugged

DRILLERS REMARKS:

CODED

RECEIVED
SEP - 6 1985

Department of Natural Resources
Bureau of Land & Water Resources

If well telescopes please sketch and show depths.

GROUND LEVEL

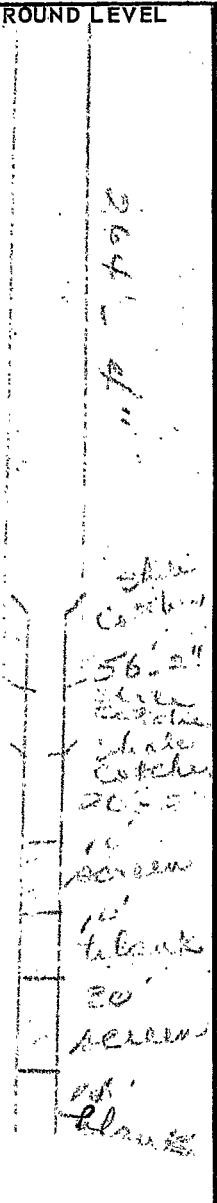

Handwritten notes and numbers:

26 1/2
 26 1/2
 10 5/8
 10 1/8
 30'
 7'

SECTION _____

Please indicate well location X.

ADDITIONAL INFORMATION

Handwritten note:

~~70' 5"~~

If more than one screen, show locations of each on sketch.