

RECEIVED

APR 04 2017

BY OLWR

County: Howards  
 Permit #: \_\_\_\_\_  
 Driller: Clardy Duro  
 Date drilling completed: 3/7/17

**State Well Report**  
**Part 1 - Driller's Log**  
 Mississippi Department of Environmental Quality  
 Office of Land and Water Resources  
 P.O. Box 2309  
 Jackson, MS 39225  
 (601)961-5210  
 (601)961-5228 (fax)

**For Office Use Only:**  
 Aquifer: \_\_\_\_\_  
 Well #: D43  
 L. S. Elevation: \_\_\_\_\_  
 E-log #: \_\_\_\_\_

State Law requires that this report be prepared by the license holder responsible for the work and filed with the Department at the above address within 30 days of completion of drilling of the well or borehole.

Information on Well Owner (Landowner if borehole is not for a water well)	Well or Borehole Location
Owner Name: <u>Robert Hable</u>	Latitude: <u>33° 32' 17"</u> Longitude: <u>88° 20' 22"</u>
Mailing Address: <u>548 Harsuon Rd.</u>	Method of Lat/Long (circle one): <u>Hand-held GPS</u> Conventional Survey
<u>Columbus, MS 39702</u>	USGS quad: <u>SW 1/4 SE 1/4 Sec 32 Twn 17S Rng 17W</u>
City State Zip Code	Distance <u>1/2</u> Miles Direction <u>East</u> of Nearest Town <u>Columbus</u>
Telephone No. <u>(662) 850-867-5418</u>	

**Well / Borehole Data**

Date drilling started: 3/6/17 Date drilling completed: 3/7/17 Hole depth: 182 Hole diameter: 4"

Location of the source of any surface water used for drilling: \_\_\_\_\_

Method of dosing and volume of Chlorine used in drilling and development: 2 1/2 # granular

Logs run (circle all applicable): No log run Electric Gamma Ray Density Sonic Neutron Other: \_\_\_\_\_

Name of organization running log(s): \_\_\_\_\_

Purpose of borehole (check one): Water Well \_\_\_\_\_ Geotechnical/Geological Investigation \_\_\_\_\_ Ground Source Heat Pump \_\_\_\_\_

Seismic Survey \_\_\_\_\_ Other (describe) \_\_\_\_\_

*If drilling is not related to water well construction, skip the remainder of this block*

Purpose of Well (check one): Home  Industrial \_\_\_\_\_ Public Supply \_\_\_\_\_ Irrigation \_\_\_\_\_ Fish Culture \_\_\_\_\_ Other: \_\_\_\_\_

If a flowing well, method of flow regulation: Valve \_\_\_\_\_ Other (describe) \_\_\_\_\_

Static Water Level: 12 feet above or below (circle one) land surface Date measured: \_\_\_\_\_

Method of Measurement (circle one) steel tape electric tape air line other: \_\_\_\_\_

Well depth: 182 Well grouted to a depth of 20 feet Type of grout (circle one): Neat Cement Bentonite Mix

Casing length: 81 1/2 feet Casing diameter: 4" inches Type of casing: PVC

Screen length: 40 feet Screen diameter: 2 inches Type of screen: PVC

Screen slot size: 0.13 inches Setting depth: From 122 feet to 162 feet

Type of completion (circle all applicable): Gravel packed Underreamed Telescoped Open hole Natural Development

Other (describe): \_\_\_\_\_

Top of lap pipe or reduction in casing: 5 feet. *If telescoped or more than one screen, describe on next page.*

Form: OLWR-SWR-1A (04/08)

OLWR  
 APR 04 2017  
 RECEIVED

The sketch below only required for water wells

Description of formations encountered must be provided for all wells and boreholes, unless specifically exempted by regulations

If well telescopes, show depths on sketch.

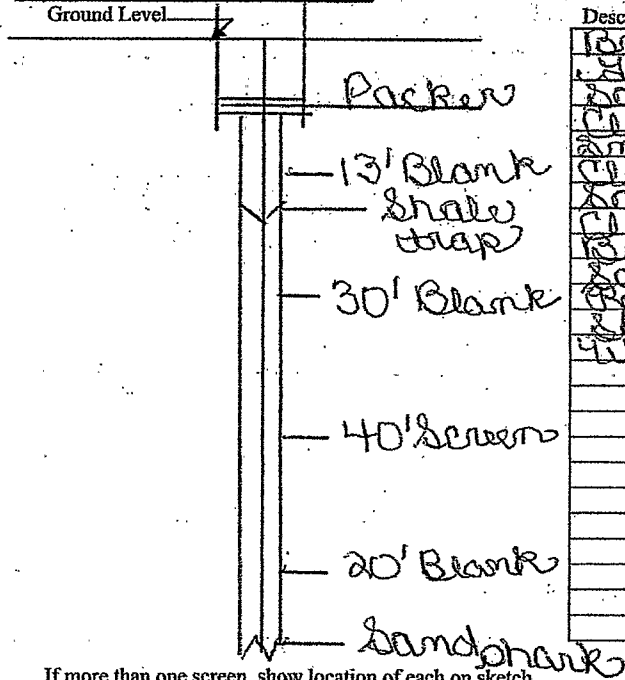

Description of Formations Encountered	From (depth)	To (depth)
Blank sandy clay	Ground Level	2
Shale	2	15
sandy blue clay	15	28
Clay	28	33
small rock	33	37
Clay	37	49 1/2
sand	49 1/2	100
Clay	100	102
Blank clay	102	132
Sandy clay	132	149
Rock	149	150
Sandy clay	150	175
White clay	175	182

If more than one screen, show location of each on sketch

Sketch the property layout and include the following: 1) the well location; 2) any permanent structures on the property that may aid in locating the well; 3) any roads, power lines, or other items that may aid in locating the property and the well; 4) a north arrow.

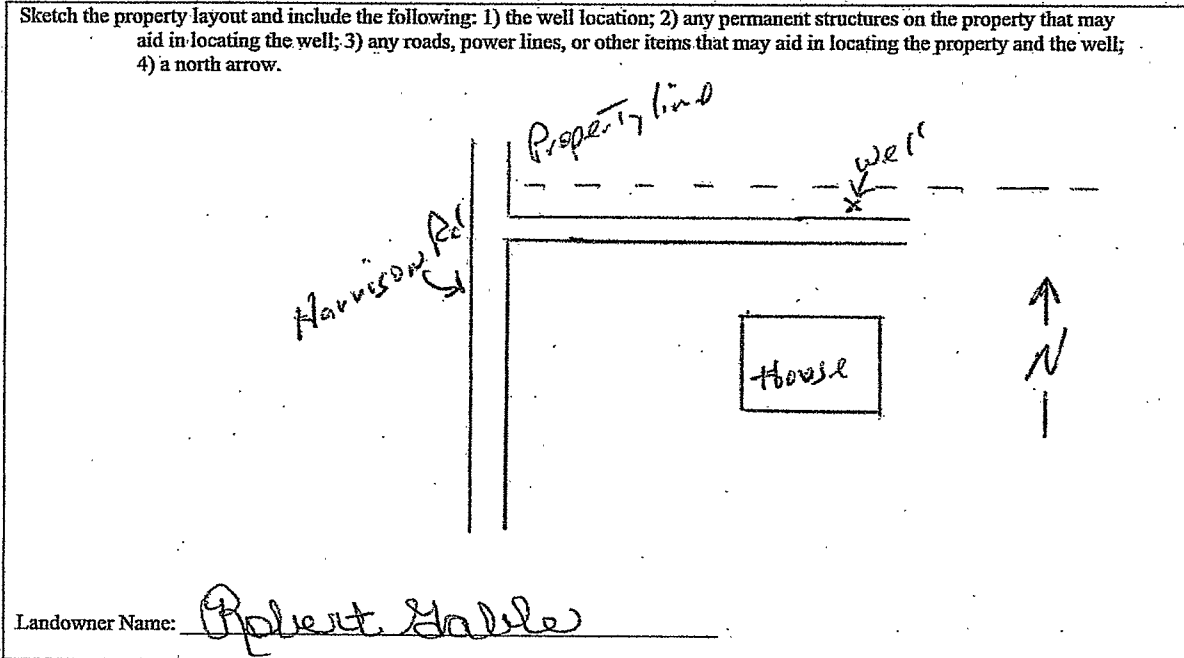

Landowner Name: Robert Gable

Form: OLWR-SWR-1A (04/08)

I certify that the well/borehole was drilled, constructed, and completed in accordance with all applicable requirements of the Mississippi Department of Environmental Quality and the Mississippi Department of Health regulations, if applicable, and state laws.

UNR  
Donald B Clardy 00000496 4/1/17

Print Name of Responsible Licensee and License No.

Date

Signature of Licensee

# STATE WELL REPORT

## Part 2

### Pump Installer's Completion Report

Mississippi Department of Environmental Quality  
Office of Land and Water Resources  
P.O. Box 2309  
Jackson, MS 39225  
(601)961-5210  
(601)961-5228 (fax)

County: Houma  
Permit #: \_\_\_\_\_  
Driller: Clancy Dullwing  
Date completed: 3/17/17  
*Copy information from block on Part 1*

**For Office Use Only:**

Aquifer: \_\_\_\_\_  
Well #: D43  
Elevation: \_\_\_\_\_

*This part of the report must be completed by a licensed water well contractor or a licensed pump installer. A copy of Part 1 of the report must be attached and both parts filed with the Department at the above address within 30 days of well completion.*

Well Owner Information	Well Location
Owner Name: <u>Robert Hable</u>	Latitude: <u>33° 32.176</u> Longitude: <u>088° 20.228</u>
Mailing Address: <u>548 Harrison Rd.</u>	Method of Lat/Long (check one): Conventional Survey _____ USGS quad _____, Hand-held GPS <input checked="" type="checkbox"/> Survey-grade GPS _____
<u>Columbus, MS 39702</u>	SW ¼ SE ¼ Sec 32 T17S R 17W
City State Zip Code	Distance Direction Nearest Town
Telephone No. ( ) <u>850-867-5418</u>	<u>1/2</u> Miles <u>East</u> of <u>Columbus</u>

Pump Type Circle one	Power Type Circle one
Air Lift Jet <input type="checkbox"/> <u>Submersible</u> <input checked="" type="checkbox"/>	Diesel Engine Gasoline Engine Natural Gas
Bucket Piston Turbine	<u>Electric Motor</u> Hand Tractor PTO
Centrifugal Rotary Flowing Well	Windmill Other (specify): _____
Other (specify): _____	Horse Power Rating of Motor: <u>1</u>
Date Pump Installed: <u>3/7/17</u>	Setting Depth: <u>60'</u> feet
Rated Pump Capacity: <u>20</u> Gallons Per Minute	Number of Stages: <u>12</u>

Pump Test Data	Method of Measuring Water Level Circle one
Date Well Tested: _____	Air Line Electric Measuring Line <u>Steel Tape</u> <input checked="" type="checkbox"/>
Static Water Level (A): <u>12</u> Feet Below Land Surface	Other (specify): _____
Pumping Water Level (B): _____ Feet Below Land Surface	For flowing well, measured shut in head: _____ feet
Drawdown [(B) - (A)]: _____ Feet Below Land Surface	Well yielded _____ GPM with a drawdown of _____ feet after _____ hours of pumping
Test Pumping Rate: <u>20</u> Gallons Per Minute	
Duration of Pump Test (minimum 4 hours): _____ hours	

I HEREBY CERTIFY that the above statements are true to the best of my knowledge.

Donald B. Clardy 00006496 Donald B. Clardy  
Print Name of Pump Installer and License No. (if applicable) Signature of Pump Installer

Form: OLWR-SWR-1B (04/08)

APR 04 2017  
BY OLWR