

State Well Report

Part 1

Mississippi Department of Environmental Quality
Office of Land and Water Resources
P.O. Box 10631
Jackson, MS 39289-0631
(601)961-5210
(601)354-6938 (fax)

For Office Use Only:

Aquifer: _____
Well #: N 49
L. S. Elevation: _____
E-log #: _____

County: Lincoln
Permit #: _____
Driller: GRENN WATER WELL & SUPPLY, INC.
Date drilling completed: 6-12-13

State Law requires that this report be prepared by the driller in detail and filed with the Department within 30 days of completion of drilling of the well.

Well Owner Information	Well Location
Owner Name: <u>Ralph Morgan</u>	Latitude: <u>31° 31' 25.7"</u> Longitude: <u>90° 20' 24.7"</u> <u>31° 31' 17.4"</u> <u>90° 20' 24"</u>
Mailing Address: <u>1315 Candlewood Dr. N.E.</u>	Method of Lat/Long (circle one): <u>Conventional Survey</u>
<u>Kaizer, Or.</u> <u>97303</u>	USGS quad, <u>Hand-held GPS</u> , Survey-grade GPS
City State Zip Code	<u>SE</u> <u>SW</u> <u>NW</u> Sec <u>6</u> Twn <u>6N</u> Rng <u>9E</u>
Telephone No. <u>(503) 949-4668</u>	Distance Direction Nearest Town <u>5</u> Miles <u>SE</u> of <u>Brookhaven</u>

Well Data

Purpose of Well (circle one) Home Industrial Public Supply Irrigation Fish Culture Other: CAMP

Date well drilling started: 6-12-13 Date well drilling completed: 6-12-13

If flowing, method of flow regulation: Valve _____ Other (describe) _____

Static Water Level: 47 feet above of below (circle one) land surface Date measured: 6-12-13

Method of Measurement (circle one) steel tape electric tape air line other: _____

Hole depth: 84 Well depth: 82 Well grouted to a depth of 10 feet

Type of grout (circle one): Cement Bentonite Mix

Casing length: 62 feet Casing diameter: 4 inches Type of casing: PVC

Screen length: 20 feet Screen diameter: 4 inches Type of screen: PVC

Screen slot size: .010 inches Setting depth: From 62 feet to 82 feet

Type of completion (circle all applicable): Gravel packed Underreamed Telescoped Open hole Natural Development
Other (describe): _____

Top of lap pipe or reduction in casing: _____ feet. If telescoped or more than one screen, describe on back of page

Logs run (circle all applicable): No log run Electric Gamma Ray Density Sonic Neutron Other: _____

Name of organization running log(s): _____

I certify that the well was drilled, constructed, and completed in accordance with all applicable requirements of the Mississippi Department of Environmental Quality and/or the Mississippi Department of Health regulations and state laws.

GRENN WATER WELL & SUPPLY, INC.
BRIAN D. McCLENDON, UNR-00000664

Print Name of Water Well Contractor and License No. Brian McCleendon
Signature of Water Well Contractor

FILED
5-11-13

If well telescopes please sketch below and show depths.

Ground Level

Diagram showing a vertical line representing the well casing and a horizontal line at the top representing ground level.

Description of Formations Encountered	From	To
red clay	0	5
sand & red clay streaks	5	60
gravel & sand	60	80
white clay	80	84

If more than one screen, show location of each on sketch

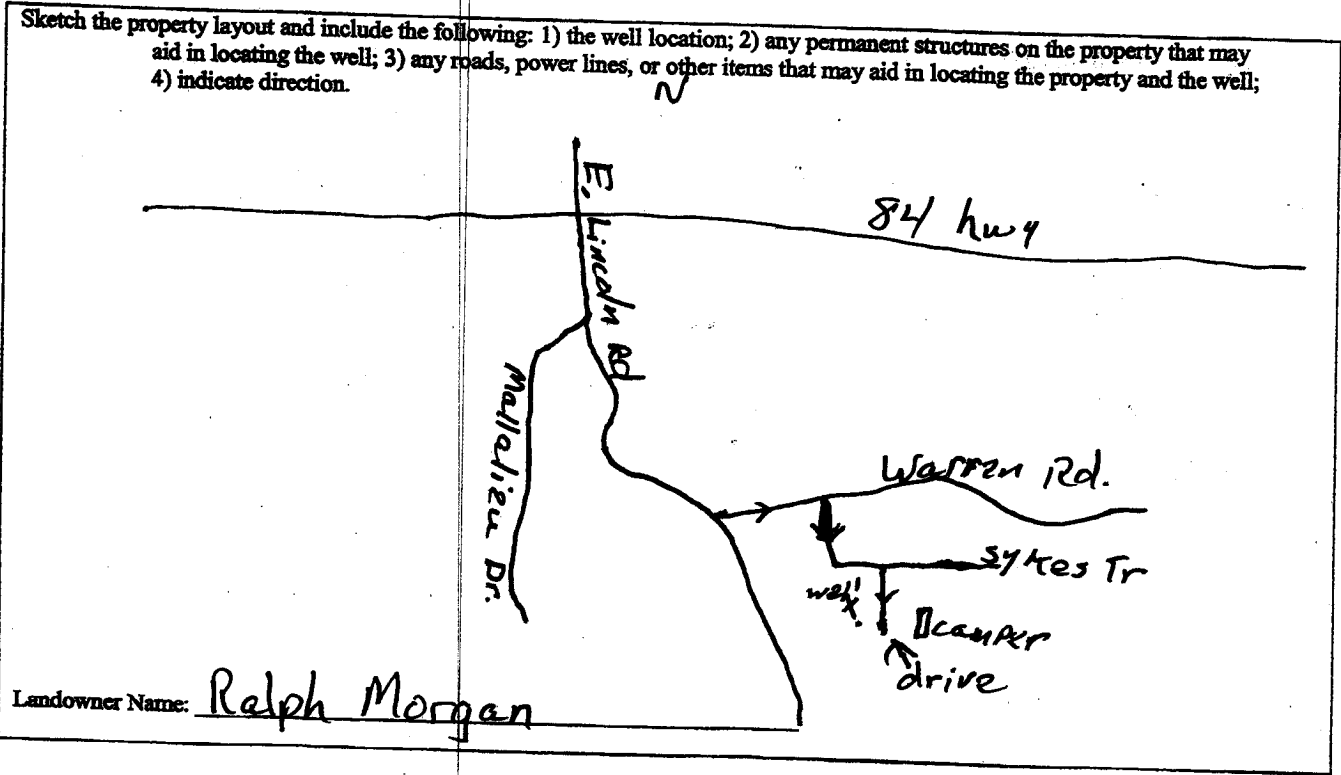

Brian McClendon 664
Signature of Water Well Contractor

STATE WELL REPORT

Part 2

Pump Installer's Completion Report
 Mississippi Department of Environmental Quality
 Office of Land and Water Resources
 P.O. Box 2309
 Jackson, MS 39225-2309
 (601)961-5210
 (601) 360-0535 (fax)

County: Linn
 Permit #: _____
 Driller: GRENN WATER WELL & SUPPLY, INC.
 Date completed: 6-14-14
Copy information from block on Part 1

For Office Use Only:

Well #: N 49
 Aquifer: _____

This part of the report must be completed by a licensed water well contractor or a licensed pump installer. A copy of Part 1 of the report must be attached and both parts filed with the Department at the above address within 30 days of well completion.

Well Owner Information	Well Location
Owner Name: <u>Ralph Morgan</u>	Latitude: <u>31° 31' 25.7"</u> Longitude: <u>90° 20' 24.7"</u>
Mailing Address: <u>1315 Candlewood Dr</u>	Method of Lat/Long (check one): <input checked="" type="checkbox"/> Conventional Survey _____
<u>Kaizer</u> <u>OR</u> <u>97303</u>	USGS quad _____, Hand-held GPS <input checked="" type="checkbox"/> , Survey-grade GPS _____
City _____ State _____ Zip Code _____	<u>5</u> <u>SE</u> <u>1/4</u> <u>NW</u> <u>1/4</u> , Sec <u>6</u> T. <u>6</u> N R. <u>9</u> E
Telephone No. <u>(503) 849-4668</u>	<u>5</u> Miles <u>SE</u> of <u>Brookhaven</u> (Distance) (Direction) (Nearest Town)

Pump Type (circle one)

Submersible Turbine Air Lift Centrifugal Flowing Well Jet Piston Rotary Other (describe): _____

Date Pump Installed: 6-14-14 Rated Pump Capacity: 10 Gallons Per Minute

Is This Pump (circle one): New Repaired Replacement

Power Type (circle one)

Electric Diesel Gasoline Natural Gas Tractor PTO Windmill Other (describe): _____

Horse Power Rating of Motor: 1 Setting Depth: 70 feet Number of Stages: 9

Pump Test Data for Non Flowing Well

Date Well Tested: 6-14-14 Duration of Pump Test (minimum 4 hours): 4 hours

Static Water Level (A): 47 Feet Below Land Surface Pumping Water Level (B): 51 Feet Below Land Surface

Drawdown [(B) - (A)]: 4 Feet Below Land Surface Test Pumping Rate: 10 Gallons Per Minute

Method of measurement (circle one): Steel tape Electric tape Air line Other (describe): _____

Pump Test Data for Flowing Well

Measured shut in head: _____ feet.

Well yielded _____ GPM with a drawdown of _____ feet after _____ hours of pumping

Meter Installation

Meter Manufacturer: _____ Meter Serial Number: _____

Meter Model Number/Name: _____ Type of Meter: _____

Totalizer Register Unit and Multiplier Factor (AF x .001, gal x 1000, etc): _____

Installation Date: _____ Meter installed by: _____

Is This Meter (circle one): New Repaired Replacement

Important: By submitting the above information you are certifying that this meter was installed to manufacturer standards. For agricultural wells, a list of approved meters is on the MDEQ website.

I HEREBY CERTIFY that the above statements are true to the best of my knowledge.

MICHAEL W. KEES RPO-00000801 6-14-14 Michael W. Kees
 Print Name of Pump Installer and License No. (if applicable) Date Signature of Pump Installer

Form: OLWR-SWR-1B (4/13)
 - 90.74
 31.52
 90° 20' 24"
 31° 31' 11.9"