

# STATE WELL REPORT

## Part 1

### Driller's Log

Mississippi Department of Environmental Quality  
Office of Land and Water Resources  
P.O. Box 2309  
Jackson, MS 39225-2309  
(601)961-5555  
(601)961-5228 (fax)

#### For Office Use Only:

Well #: L163  
Aquifer: \_\_\_\_\_  
E-Log #: \_\_\_\_\_

County: Lincoln  
Permit #: \_\_\_\_\_  
Driller: Grann Water Well  
Date drilling completed: 5-29-18

*State Law requires that this report be prepared by the license holder responsible for the work and filed with the Department at the above address within 30 days of completion of drilling of the well or borehole.*

Well Owner Information <small>(Landowner if borehole is not for a water well)</small>	Well or Borehole Location
Owner Name: <u>Cecil Watts</u>	Latitude: <u>31-28-29</u> Longitude: <u>90-32-51</u>
Mailing Address: _____	Method of Lat/Long (check one): Conventional Survey _____
<u>                    </u>	USGS quad _____, Hand-held GPS <input checked="" type="checkbox"/> , Survey-grade GPS _____
<u>                    </u>	<u>SW</u> 1/4 <u>NW</u> 1/4, Sec <u>19</u> T. <u>6N</u> R. <u>7E</u>
City: <u>Brookhaven MS 38601</u>	<u>7</u> Miles <u>SW</u> of <u>Brookhaven</u>
State: _____ Zip Code: _____	(Distance) (Direction) (Nearest Town)
Telephone No. (601) <u>757-1069</u>	

**Well / Borehole Data**

Date drilling started: 5-29-18 Date drilling completed: 5-29-18 Hole depth: 230 Hole diameter: 7

Location of the source of any surface water used for drilling: \_\_\_\_\_

Method of dosing and volume of Chlorine used in drilling and development: Mudpit & Gravel pack

Logs run (check all applicable):  log run  Electric  Gamma Ray  Density  Sonic  Neutron Other: \_\_\_\_\_

Name of organization running log(s): \_\_\_\_\_

Purpose of borehole (check one):  Water Well  Geotechnical/Geological Investigation  Ground Source Heat Pump  
 Seismic Survey Other (describe) \_\_\_\_\_

*If drilling is not related to water well construction, skip the remainder of this block*

Purpose of Well (check all applicable):  Home  Industrial  Public Supply  Irrigation  Fish Culture

Other (describe): \_\_\_\_\_

If a flowing well, method of flow regulation: Valve \_\_\_\_\_ Other (describe) \_\_\_\_\_

Static Water Level: 73 feet  above or  below land surface Date measured: 5/29/18

Method of measurement (check one):  Steel tape  Electric tape  Air line  Other (describe): \_\_\_\_\_

Well depth: 227 Well grouted to a depth of: 10 feet Type of grout (check one):  Neat Cement  Bentonite  Mix

Casing length: 217 feet Casing diameter: 4 inches Type of casing: PVC

Screen length: 10 feet Screen diameter: 4 inches Type of screen: PVC

Screen slot size: 0.010 inches Setting depth: From 217 feet to 227 feet

Type of completion (check all applicable):  Gravel packed  Underreamed  Open hole  Natural Development

Other (describe): \_\_\_\_\_

Top of lap pipe or reduction in casing: \_\_\_\_\_ feet

*If telescoped or more than one screen, describe on next page*

County: Lincoln  
Permit #: \_\_\_\_\_

**For Office Use Only:**  
Well #: L163

The sketch below only required for water wells

If well telescopes, show depths on sketch.

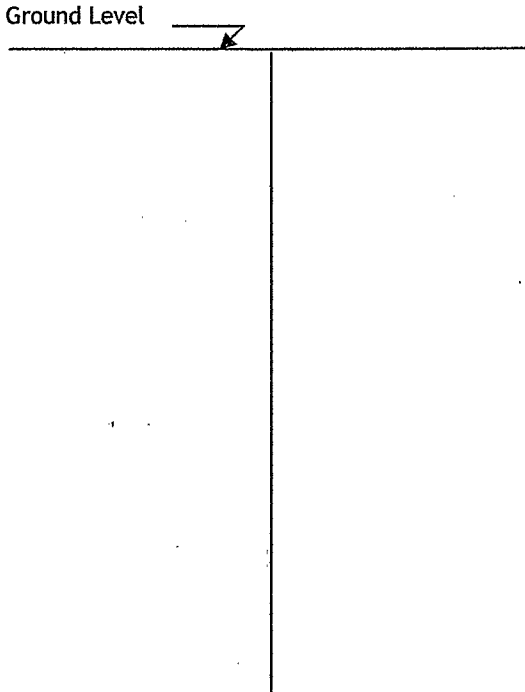

Description of formations encountered must be provided for all wells and boreholes, unless specifically exempted by regulations

Description of Formations Encountered	From (depth) Ground level	To (depth)
Sand & Gravel	0	30
White Clay	30	50
Blue Clay	50	95
Sand	95	102
Blue Clay	102	180
Strucky	180	190
Sand	190	230

If more than one screen, show location of each on sketch

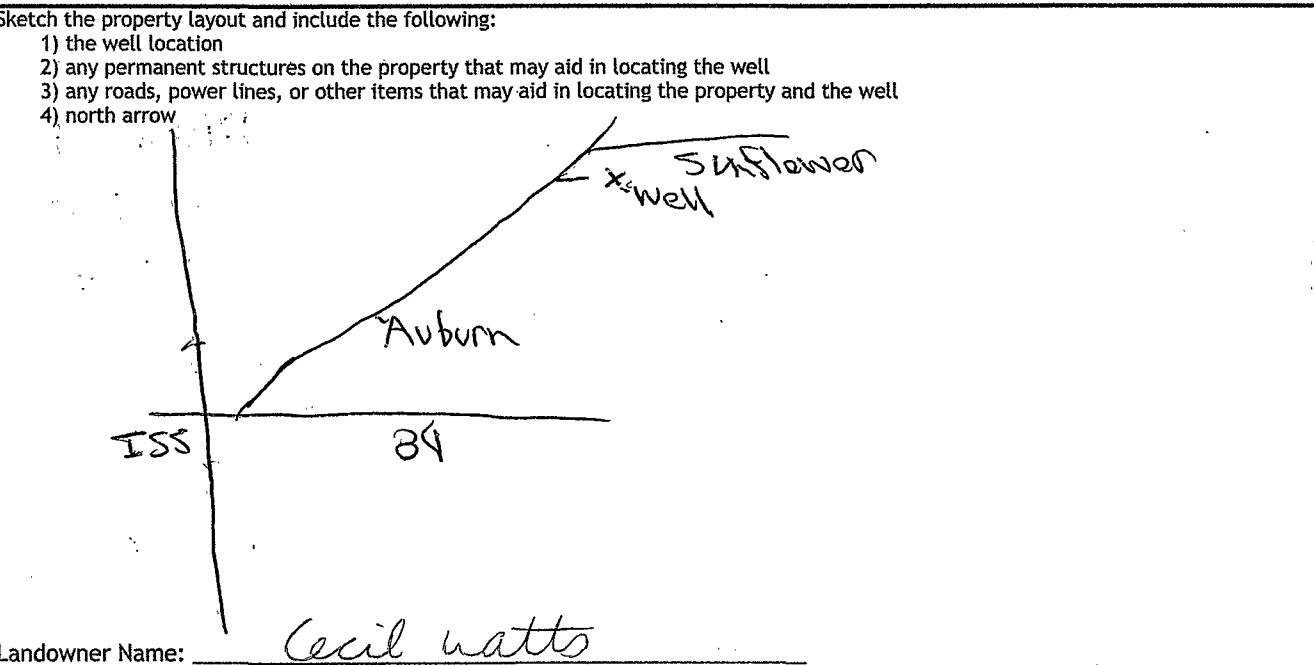

I HEREBY CERTIFY that the well/borehole was drilled, constructed, and completed in accordance with all applicable requirements of the Mississippi Department of Environmental Quality and the Mississippi Department of Health regulations, if applicable, and state laws.

David Lee 8325 5/29/18 David Lee  
Print Name of Responsible Licensee and License No. Date Signature of Licensee

# STATE WELL REPORT

## Part 2

**Pump Installer's Completion Report**  
 Mississippi Department of Environmental Quality  
 Office of Land and Water Resources  
 P.O. Box 2309  
 Jackson, MS 39225-2309  
 (601)961-5210  
 (601) 360-0535 (fax)

**For Office Use Only:**

Well #: L163  
 Aquifer: \_\_\_\_\_

County: Lincoln  
 Permit #: \_\_\_\_\_  
 Driller: Gunn Water Well  
 Date completed: 5-29-18  
*Copy information from block on Part 1*

*This part of the report must be completed by a licensed water well contractor or a licensed pump installer. A copy of Part 1 of the report must be attached and both parts filed with the Department at the above address within 30 days of well completion.*

<p style="text-align: center;"><b>Well Owner Information</b></p> <p>Owner Name: <u>Cecil Watts</u>                  Mailing Address: _____  <u>Auburn Rd</u>  <u>Brookhaven MS 39601</u>                  City State Zip Code                  Telephone No. (601) <u>752-1069</u></p>	<p style="text-align: center;"><b>Well Location</b> <u>90-32-51</u></p> <p>Latitude: <u>31.4747</u> Longitude: <u>90.5425</u>                  Method of Lat/Long (check one): Conventional Survey _____,                  USGS quad _____, Hand-held GPS <input checked="" type="checkbox"/>, Survey-grade GPS _____  <u>SW 1/4 NW 1/4, Sec 19 T 6N R 7E</u>  <u>2</u> Miles <u>SW</u> of <u>Brookhaven</u>                  (Distance) (Direction) (Nearest Town)</p>
--	---

**Pump Type (check one)**

Submersible  Turbine  Air Lift  Centrifugal  Flowing Well  Jet  Piston  Rotary  Other (describe): \_\_\_\_\_

Date Pump Installed: 5-29-18 Rated Pump Capacity: \_\_\_\_\_ Gallons Per Minute

Is This Pump (check one):  New  Repaired  Replacement

**Power Type (check one)**

Electric  Diesel  Gasoline  Natural Gas  Tractor PTO  Windmill  Other (describe): \_\_\_\_\_

Horse Power Rating of Motor: 1hp Setting Depth: 110 feet Number of Stages: 15

**Pump Test Data for Non Flowing Well**

Date Well Tested: 5-29-18 Duration of Pump Test (minimum 4 hours): 4 hours

Static Water Level (A): 73 Feet Below Land Surface Pumping Water Level (B): 77 Feet Below Land Surface

Drawdown [(B) - (A)]: 4 Feet Below Land Surface Test Pumping Rate: 10 Gallons Per Minute

Method of measurement (check one): Steel tape  Electric tape  Air line  Other (describe): \_\_\_\_\_

**Pump Test Data for Flowing Well**

Measured shut in head: \_\_\_\_\_ feet.

Well yielded \_\_\_\_\_ GPM with a drawdown of \_\_\_\_\_ feet after \_\_\_\_\_ hours of pumping

**Meter Installation**

Meter Manufacturer: \_\_\_\_\_ Meter Serial Number: \_\_\_\_\_

Meter Model Number/Name: \_\_\_\_\_ Type of Meter: \_\_\_\_\_

Totalizer Register Unit and Multiplier Factor (AF x .001, gal x 1000, etc): \_\_\_\_\_

Installation Date: \_\_\_\_\_ Meter installed by: \_\_\_\_\_

Is This Meter (check one):  New  Repaired  Replacement

RECEIVED  
JUN 25 2018  
BY OLWR

*Important: By submitting the above information you are certifying that this meter was installed to manufacturer standards. For agricultural wells, a list of approved meters is on the MDEQ website.*

I HEREBY CERTIFY that the above statements are true to the best of my knowledge.

Jacob Lea 8325 5-29-18 Jacob Lea  
 Print Name of Pump Installer and License No. (if applicable) Date Signature of Pump Installer