

County: Wichita  
 Permit #: \_\_\_\_\_  
 Driller: Fitzgerald Well Serv  
 Date drilling completed: 10-15-12

**State Well Report**  
**Part 1 - Driller's Log**  
 Mississippi Department of Environmental Quality  
 Office of Land and Water Resources  
 P.O. Box 2309  
 Jackson, MS 39225  
 (601)961- 5210  
 (601)961- 5228 (fax)

**For Office Use Only:**

Aquifer: \_\_\_\_\_  
 Well #: K132  
 L. S. Elevation: \_\_\_\_\_  
 E-log #: \_\_\_\_\_

*State Law requires that this report be prepared by the license holder responsible for the work and filed with the Department at the above address within 30 days of completion of drilling of the well or borehole.*

**Information on Well Owner**  
*(Landowner if borehole is not for a water well)*

Owner Name: Keith Byrd  
 Mailing Address: West Wichita Dr.  
Brookhaven MS  
 City State Zip Code  
 Telephone No. ( ) \_\_\_\_\_

**Well or Borehole Location**

Latitude: 31° 28' 30.6" Longitude: 90° 35' 45.7"  
 Method of Lat/Long (circle one): Conventional Survey,  
 USGS quad, Hand-held GPS, Survey-grade GPS  
SW 1/4 NW 1/4 Sec 22 Twn 6N Rng 6E  
 Distance Direction Nearest Town  
 \_\_\_\_\_ Miles \_\_\_\_\_ of \_\_\_\_\_

**Well / Borehole Data**

Date drilling started: 10-15-12 Date drilling completed: 10-15-12 Hole depth: 90' Hole diameter: 8"  
 Location of the source of any surface water used for drilling: \_\_\_\_\_  
 Method of dosing and volume of Chlorine used in drilling and development: \_\_\_\_\_  
 Logs run (circle all applicable): No log run Electric Gamma Ray Density Sonic Neutron Other: \_\_\_\_\_  
 Name of organization running log(s): \_\_\_\_\_  
 Purpose of borehole (check one): Water Well  Geotechnical/Geological Investigation  Ground Source Heat Pump   
 Seismic Survey  Other (describe) \_\_\_\_\_  
*If drilling is not related to water well construction, skip the remainder of this block*

Purpose of Well (check one): Home  Industrial  Public Supply  Irrigation  Fish Culture  Other: \_\_\_\_\_  
 If a flowing well, method of flow regulation: Valve \_\_\_\_\_ Other (describe) \_\_\_\_\_  
 Static Water Level: 70' feet above or below (circle one) land surface Date measured: 10-15-12  
 Method of Measurement (circle one) steel tape electric tape air line other: \_\_\_\_\_  
 Well depth: 90' Well grouted to a depth of 10' feet Type of grout (circle one): Neat Cement Bentonite Mix  
 Casing length: 80' feet Casing diameter: 4" inches Type of casing: PVC  
 Screen length: 10' feet Screen diameter: 4" inches Type of screen: PVC  
 Screen slot size: .012 inches Setting depth: From 80' feet to 90' feet  
 Type of completion (circle all applicable): Gravel packed Underreamed Telescoped Open hole Natural Development  
 Other (describe): \_\_\_\_\_  
 Top of lap pipe or reduction in casing: \_\_\_\_\_ feet. *If telescoped or more than one screen, describe on next page*

Form: OLWR-SWR-1A (04/08)  
 RECEIVED  
 NOV 1 2012  
 BY: OLWR

The sketch below only required for water wells

If well telescopes, show depths on sketch

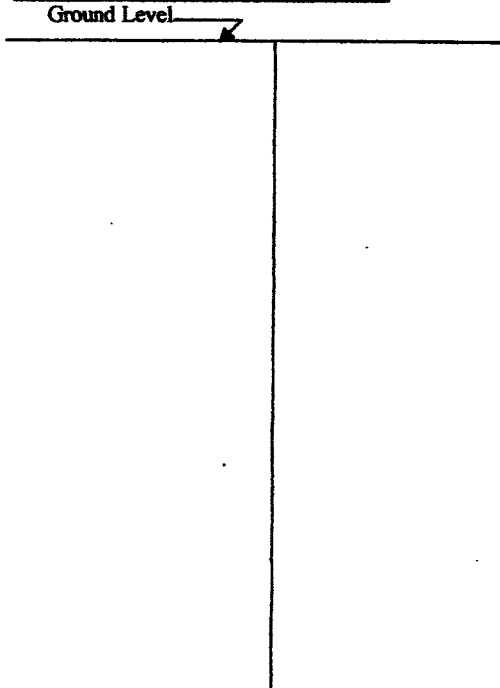

Description of formations encountered must be provided for all wells and boreholes, unless specifically exempted by regulations

Description of Formations Encountered	From (depth)	To (depth)
	Ground Level	
Clay	0	20
Clay	20	40
Sand	40	60
Gravel	60	80
Coarse Sand	80	90

If more than one screen, show location of each on sketch

Sketch the property layout and include the following: 1) the well location; 2) any permanent structures on the property that may aid in locating the well; 3) any roads, power lines, or other items that may aid in locating the property and the well; 4) a north arrow.

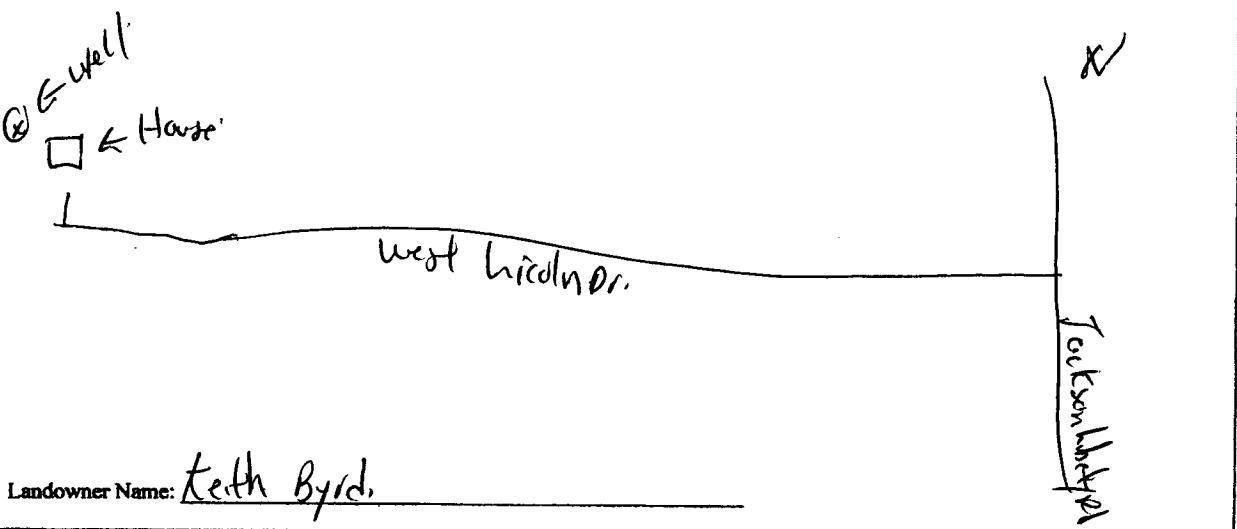

Form: OLWR-SWR-1A (04/08)

I certify that the well/borehole was drilled, constructed, and completed in accordance with all applicable requirements of the Mississippi Department of Environmental Quality and the Mississippi Department of Health regulations, if applicable, and state laws.

Print Name of Responsible Licensee and License No. Boyd Fitzgerald 0294 10-15-12

Signature of Licensee Boyd Fitzgerald

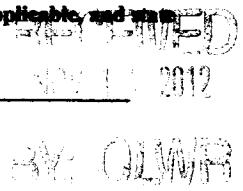

# STATE WELL REPORT

## Part 2

**Pump Installer's Completion Report**  
 Mississippi Department of Environmental Quality  
 Office of Land and Water Resources  
 P.O. Box 2309  
 Jackson, MS 39225  
 (601)961-5210  
 (601)961-5228 (fax)

County: LicoLn.  
 Permit #: \_\_\_\_\_  
 Driller: Fitzgerald Well Serv  
 Date completed: 10-15-12  
*Copy information from block on Part 1*

**For Office Use Only:**

Aquifer: \_\_\_\_\_  
 Well #: K132  
 Elevation: \_\_\_\_\_

*This part of the report must be completed by a licensed water well contractor or a licensed pump installer. A copy of Part 1 of the report must be attached and both parts filed with the Department at the above address within 30 days of well completion.*

Well Owner Information	Well Location
Owner Name: <u>Keith Byrd.</u>	Latitude: <u>31° 28' 30.6"</u> Longitude: <u>90° 35' 45.7"</u>
Mailing Address: <u>West LicoLn. Dr.</u>	Method of Lat/Long (check one): Conventional Survey _____
<u>Brookhaven MS</u>	USGS quad _____, Hand-held GPS _____, Survey-grade GPS _____
City _____ State _____ Zip Code _____	<u>SW ¼ NW ¼ Sec. 22 T. 6N R. 6E</u>
Telephone No. (____) _____	Distance _____ Miles Direction _____ of Nearest Town _____

Pump Type	Power Type
Circle one	Circle one
Air Lift <input type="checkbox"/> Jet <input type="checkbox"/> <u>Submersible</u>	Diesel Engine <input type="checkbox"/> Gasoline Engine <input type="checkbox"/> Natural Gas <input type="checkbox"/>
Bucket <input type="checkbox"/> Piston <input type="checkbox"/> Turbine <input type="checkbox"/>	<u>Electric Motor</u> <input type="checkbox"/> Hand <input type="checkbox"/> Tractor PTO <input type="checkbox"/>
Centrifugal <input type="checkbox"/> Rotary <input type="checkbox"/> Flowing Well <input type="checkbox"/>	Windmill <input type="checkbox"/> Other (specify): _____
Other (specify): _____	Horse Power Rating of Motor: <u>3/4</u>
Date Pump Installed: <u>10-15-12</u>	Setting Depth: <u>85'</u> feet
Rated Pump Capacity: <u>12</u> Gallons Per Minute	Number of Stages: <u>12</u>

Pump Test Data	Method of Measuring Water Level
Date Well Tested: _____	Circle one
Static Water Level (A): _____ Feet Below Land Surface	Air Line <input type="checkbox"/> Electric Measuring Line <input type="checkbox"/> <u>Steel Tape</u>
Pumping Water Level (B): _____ Feet Below Land Surface	Other (specify): _____
Drawdown [(B) - (A)]: _____ Feet Below Land Surface	For flowing well, measured shut in head: _____ feet
Test Pumping Rate: _____ Gallons Per Minute	Well yielded _____ GPM with a drawdown of _____ feet after _____ hours of pumping
Duration of Pump Test (minimum 4 hours): _____ hours	

This is for (circle one): New Well Replacement of Existing Pump Repair of Existing Pump

I HEREBY CERTIFY that the above statements are true to the best of my knowledge.

Brad Fitzgerald 009 Paul Stield  
 Print Name of Pump Installer and License No. (if applicable) Signature of Pump Installer

RECEIVED  
 NOV 1 2012  
 ST. LOUIS