

STATE WELL REPORT

Part 1

Driller's Log

Mississippi Department of Environmental Quality
Office of Land and Water Resources
P.O. Box 2309
Jackson, MS 39225-2309
(601)961-5210
(601)360-0535 (fax)

For Office Use Only:

Well #: B109
Aquifer: _____
E-Log #: _____

County: Lincoln
Permit #: _____
Driller: Green Water Well
Date drilling completed: 8-18-17

State Law requires that this report be prepared by the license holder responsible for the work and filed with the Department at the above address within 30 days of completion of drilling of the well or borehole.

| Well Owner Information <small>(Landowner if borehole is not for a water well)</small> | Well or Borehole Location |
|--|--|
| Owner Name: <u>Stanley Calcofe</u> | Latitude: <u>31.6727</u> Longitude: <u>90.6322</u> <u>31-40-22</u> <u>90-37-56</u> |
| Mailing Address: _____ <u>3228 Hwy 550</u> | Method of Lat/Long (check one): Conventional Survey _____ |
| <u>WESSON</u> <u>MS</u> <u>39191</u> | USGS quad _____, Hand-held GPS <input checked="" type="checkbox"/> , Survey-grade GPS _____ |
| City State Zip Code | <u>SW</u> <u>NE</u> <u>1/4</u> <u>SW</u> <u>1/4</u> , Sec <u>8</u> <u>NE</u> <u>T</u> <u>8</u> <u>N</u> <u>R</u> <u>6</u> <u>E</u> |
| Telephone No. <u>(601) 833 0420</u> | <u>17</u> Miles <u>NW</u> of <u>Brookhaven</u> (Distance) (Direction) (Nearest Town) |

| Well / Borehole Data |
|---|
| Date drilling started: <u>8-16-17</u> Date drilling completed: <u>8-18-17</u> Hole depth: <u>180</u> Hole diameter: <u>7</u> |
| Location of the source of any surface water used for drilling: _____ |
| Method of dosing and volume of Chlorine used in drilling and development: <u>med pot + Gravel pack</u> |
| Logs run (circle all applicable): <input checked="" type="checkbox"/> No log run <input type="checkbox"/> Electric <input type="checkbox"/> Gamma Ray <input type="checkbox"/> Density <input type="checkbox"/> Sonic <input type="checkbox"/> Neutron Other: _____ |
| Name of organization running log(s): _____ |
| Purpose of borehole (circle one): <input checked="" type="checkbox"/> Water Well <input type="checkbox"/> Geotechnical/Geological Investigation <input type="checkbox"/> Ground Source Heat Pump |
| Seismic Survey Other (describe) _____ |
| <i>If drilling is not related to water well construction, skip the remainder of this block</i> |
| Purpose of Well (circle all applicable): Home Industrial Public Supply Irrigation Fish Culture |
| Other (describe): <u>Cattle</u> |
| If a flowing well, method of flow regulation: Valve _____ Other (describe) _____ |
| Static Water Level: <u>93</u> feet [above or below] land surface Date measured: <u>8-18-17</u> (circle one) |
| Method of measurement (circle one): Steel tape <input checked="" type="checkbox"/> Electric tape <input type="checkbox"/> Air line Other (describe): _____ |
| Well depth: <u>176</u> Well grouted to a depth of: <u>10</u> feet Type of grout (circle one): Neat Cement <input checked="" type="checkbox"/> Bentonite Mix |
| Casing length: <u>1166</u> feet Casing diameter: <u>4</u> inches Type of casing: <u>PVC</u> |
| Screen length: <u>10</u> feet Screen diameter: <u>4</u> inches Type of screen: <u>PVC</u> |
| Screen slot size: <u>.010</u> inches Setting depth: From <u>1166</u> feet to <u>176</u> feet |
| Type of completion (circle all applicable): <input checked="" type="checkbox"/> Gravel packed <input type="checkbox"/> Underreamed <input type="checkbox"/> Open hole <input type="checkbox"/> Natural Development |
| Other (describe): _____ |
| Top of lap pipe or reduction in casing: _____ feet |
| <i>If telescoped or more than one screen, describe on next page</i> |

RECEIVED
AUG 28 2017
BY OLWR

County: Lincoln
 Permit #: _____

For Office Use Only:
 Well #: 3109

The sketch below only required for water wells
If well telescopes, show depths on sketch.

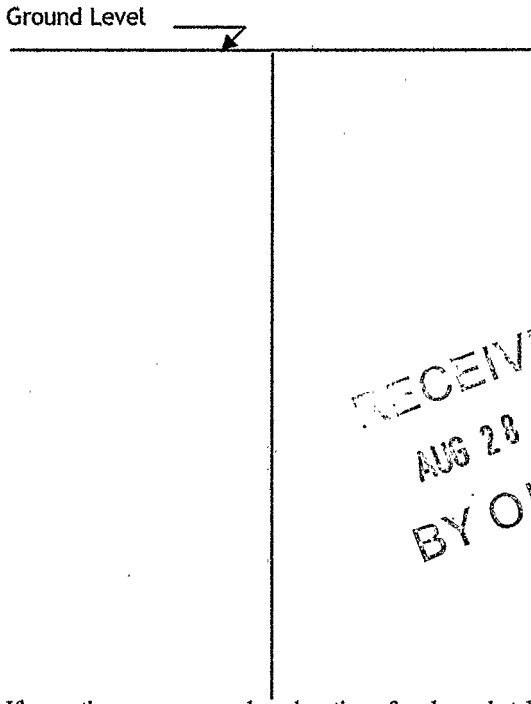

Description of formations encountered must be provided for all wells and boreholes, unless specifically exempted by regulations

| Description of Formations Encountered | From (depth) Ground level | To (depth) |
|---------------------------------------|------------------------------|------------|
| Red Clay | 0 | 18 |
| SAND | 18 | 176 |
| White Clay | 176 | 180 |
| | | |
| | | |
| | | |
| | | |
| | | |
| | | |
| | | |
| | | |
| | | |
| | | |
| | | |
| | | |
| | | |
| | | |
| | | |
| | | |
| | | |
| | | |
| | | |
| | | |

RECEIVED
 AUG 28 2017
 BY OLWR

If more than one screen, show location of each on sketch

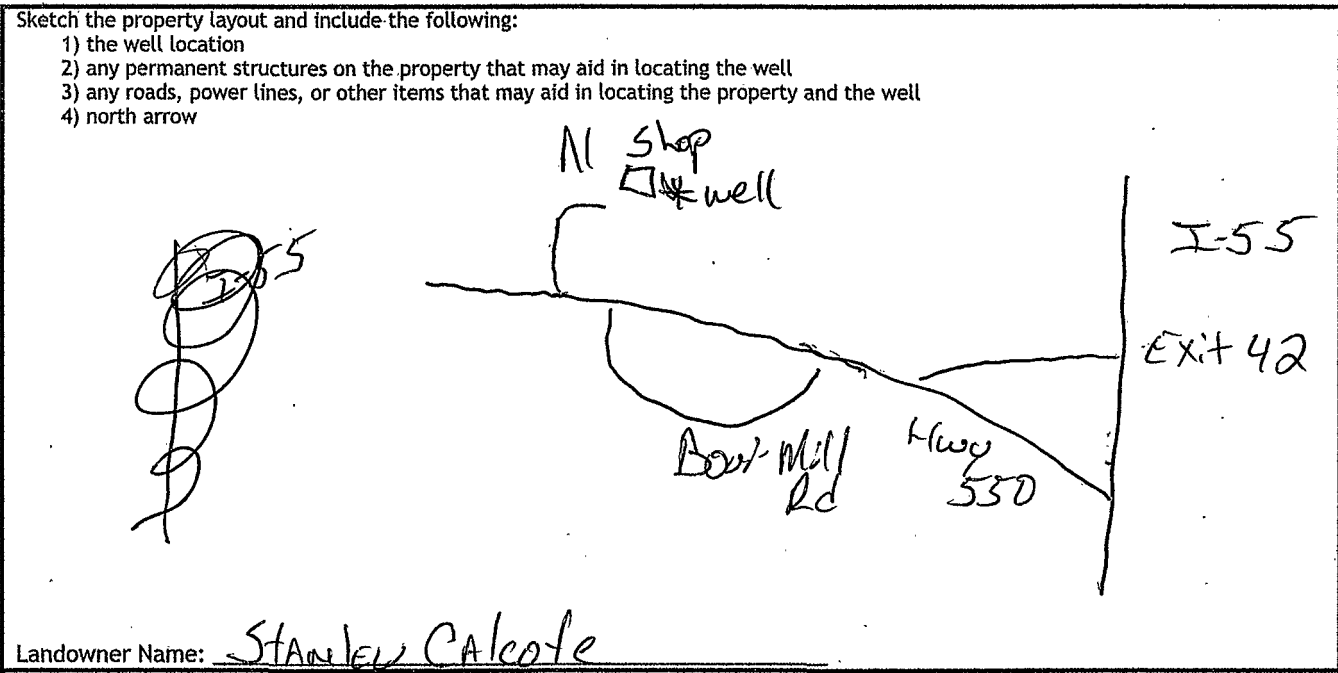

Landowner Name: Stanley Calcutt

I HEREBY CERTIFY that the well/borehole was drilled, constructed, and completed in accordance with all applicable requirements of the Mississippi Department of Environmental Quality and the Mississippi Department of Health regulations, if applicable, and state laws.

Michael Kees 7737 8-18-17 [Signature]
 Print Name of Responsible Licensee and License No. Date Signature of Licensee

STATE WELL REPORT

Part 2

Pump Installer's Completion Report
 Mississippi Department of Environmental Quality
 Office of Land and Water Resources
 P.O. Box 2309
 Jackson, MS 39225-2309
 (601)961-5210
 (601) 360-0535 (fax)

County: Lincoln
 Permit #: _____
 Driller: Genn Water Well
 Date completed: 8-18-17
Copy information from block on Part 1

For Office Use Only:

Well #: B109
 Aquifer: _____

This part of the report must be completed by a licensed water well contractor or a licensed pump installer. A copy of Part 1 of the report must be attached and both parts filed with the Department at the above address within 30 days of well completion.

| Well Owner Information | Well Location |
|--------------------------------------|--|
| Owner Name: <u>Stanley Coleto</u> | Latitude: <u>31.6727</u> Longitude: <u>-90.6322</u> |
| Mailing Address: <u>3220 Hwy 550</u> | Method of Lat/Long (check one): <input type="checkbox"/> Conventional Survey, <input checked="" type="checkbox"/> Hand-held GPS, <input type="checkbox"/> Survey-grade GPS |
| <u>Wesson</u> <u>MS</u> <u>39191</u> | USGS quad <u>1</u> , Hand-held GPS <input checked="" type="checkbox"/> Survey-grade GPS |
| City State Zip Code | <u>NE</u> ^{SW} <u>1/4</u> <u>SW</u> ^{1/4} , Sec <u>8</u> T <u>8</u> N R <u>6</u> E |
| Telephone No. <u>(601) 833-0420</u> | <u>11</u> Miles <u>MW</u> of <u>Brookhaven</u> |
| | (Distance) (Direction) (Nearest Town) |

Pump Type (circle one)

Submersible Turbine Air Lift Centrifugal Flowing Well Jet Piston Rotary Other (describe): _____

Date Pump Installed: 8-18-17 Rated Pump Capacity: 10 Gallons Per Minute

Is This Pump (circle one): New Repaired Replacement

Power Type (circle one)

Electric Diesel Gasoline Natural Gas Tractor PTO Windmill Other (describe): _____

Horse Power Rating of Motor: 1 Setting Depth: 140 feet Number of Stages: 12

Pump Test Data for Non Flowing Well

Date Well Tested: 8-18-17 Duration of Pump Test (minimum 4 hours): 4 hours

Static Water Level (A): 93 Feet Below Land Surface Pumping Water Level (B): 106 Feet Below Land Surface

Drawdown [(B) - (A)]: 13 Feet Below Land Surface Test Pumping Rate: 10 Gallons Per Minute

Method of measurement (circle one): Steel tape Electric tape Air line Other (describe): _____

Pump Test Data for Flowing Well

Measured shut in head: _____ feet.

Well yielded _____ GPM with a drawdown of _____ feet after _____ hours of pumping

Meter Installation

Meter Manufacturer: _____ Meter Serial Number: _____

Meter Model Number/Name: _____ Type of Meter: _____

Totalizer Register Unit and Multiplier Factor (AF x .001, gal x 1000, etc): _____

Installation Date: _____ Meter installed by: _____

Is This Meter (circle one): New Repaired Replacement

RECEIVED
AUG 28 2017
BY OLWR

Important: By submitting the above information you are certifying that this meter was installed to manufacturer standards. For agricultural wells, a list of approved meters is on the MDEQ website.

I HEREBY CERTIFY that the above statements are true to the best of my knowledge.

Jacob Lea 8325 8-18-17 Jacob Lea

Print Name of Pump Installer and License No. (if applicable) Date Signature of Pump Installer