

County: LEE
 Permit #: _____
 Driller: Leeper Drilling
 Date drilling completed: 10-6-08

State Well Report

Part 1

Mississippi Department of Environmental Quality
 Office of Land and Water Resources
 P.O. Box 10631
 Jackson, MS 39289-0631
 (601)961-5210
 (601)354-6938 (fax)

For Office Use Only:
 Aquifer: _____
 Well #: N-96
 L. S. Elevation: _____
 E-log #: _____

State Law requires that this report be prepared by the driller in detail and filed with the Department within 30 days of completion of drilling of the well.

Well Owner Information		Well Location	
Owner Name: <u>Mark WATSON</u>	Latitude: _____ " Longitude: _____ "	Method of Lat/Long (circle one): Conventional Survey, USGS quad, Hand-held GPS, Survey-grade GPS	
Mailing Address: <u>CR 501</u>	City: <u>Shannon MS</u> State: <u>MS</u> Zip Code: <u>38868</u>	1/4 _____ 1/4 Sec <u>14</u> Twn <u>11 S</u> Rng <u>SE</u>	
Telephone No. <u>(662) 891-0427</u>	Distance: <u>3</u> Miles Direction: <u>W</u> of Nearest Town: <u>Shannon</u>		

Well Data

Purpose of Well (circle one): Home Industrial Public Supply Irrigation Fish Culture Other: _____

Date well drilling started: 10-2-08 Date well drilling completed: 10-6-08

If flowing, method of flow regulation: Valve _____ Other (describe) _____

Static Water Level: 118 feet above (or below) (circle one) land surface Date measured: 10-7-08

Method of Measurement (circle one): steel tape electric tape air line other: _____

Hole depth: 460 Well depth: 460 Well grouted to a depth of 10 feet

Type of grout (circle one): Cement Bentonite Mix

Casing length: 430 feet Casing diameter: 4 inches Type of casing: PVC

Screen length: 30 feet Screen diameter: 4 inches Type of screen: PVC

Screen slot size: 1013 inches Setting depth: From 430 feet to 460 feet

Type of completion (circle all applicable): Gravel packed Underreamed Telescoped Open hole Natural Development

Other (describe): _____

Top of lap pipe or reduction in casing: _____ feet. If telescoped or more than one screen, describe on back of page

Logs run (circle all applicable): No log run Electric Gamma Ray Density Sonic Neutron Other: _____

Name of organization running log(s): _____

I certify that the well was drilled, constructed, and completed in accordance with all applicable requirements of the Mississippi Department of Environmental Quality and/or the Mississippi Department of Health regulations and state laws.

Leeper Drilling # 0079
 Print Name of Water Well Contractor and License No. _____

[Signature]
 Signature of Water Well Contractor

RECEIVED

OCT 31 2008
 BY: OLWR

If well telescopes please sketch below and show depths.

N-96

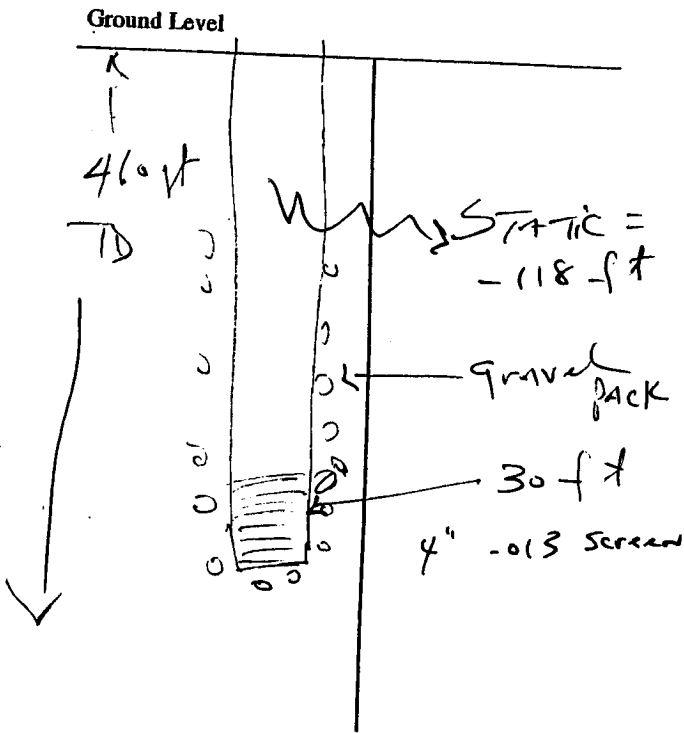

Description of Formations Encountered	From	To
Top Glombo	0	20
Blue clay	20	40
CHACK	40	300
Silty sand	300	380
ELTAW	380	460

If more than one screen, show location of each on sketch

Sketch the property layout and include the following: 1) the well location; 2) any permanent structures on the property that may aid in locating the well; 3) any roads, power lines, or other items that may aid in locating the property and the well; 4) indicate direction.

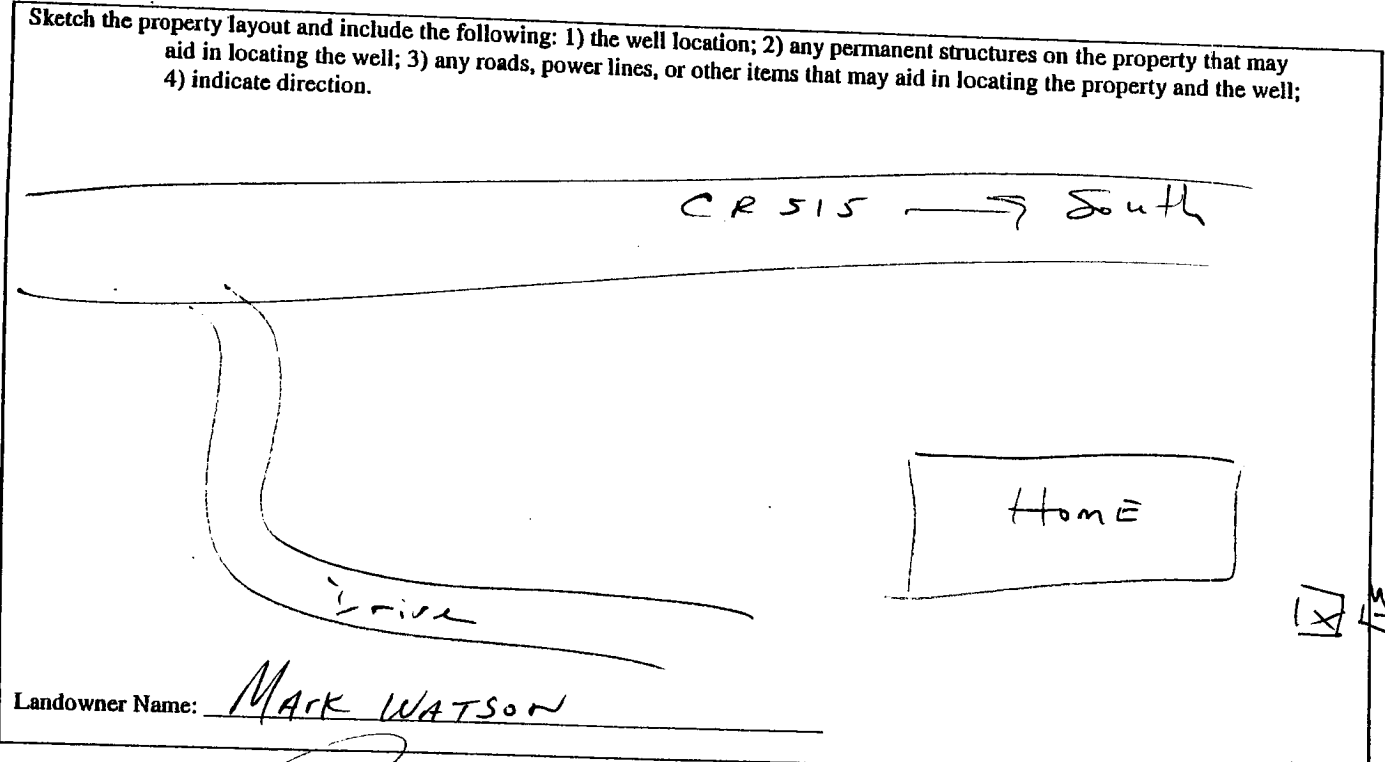

Signature of Water Well Contractor *[Handwritten Signature]*

RECEIVED
OCT 31 2008
BY: OLWR

STATE WELL REPORT

Part 2

Pump Installer's Completion Report
Mississippi Department of Environmental Quality
Office of Land and Water Resources
P.O. Box 10631
Jackson, MS 39289-0631
(601)961-5210
(601)354-6938 (fax)

County: Lee
Permit #: _____
Driller: Leeper Drilling
Date completed: 10-7-08

For Office Use Only:
Aquifer: _____
Well #: N-96
Elevation: _____

This report should be prepared by the pump installer in detail and filed with the Department within 30 days of the installation of pump.

Well Owner Information	Well Location
Owner Name: <u>Mark Watson</u>	Latitude: _____ Longitude: _____
Mailing Address: <u>CR 501</u> <u>Shannon, MS</u>	Method of Lat/Long (circle one): Conventional Survey, USGS quad, Hand-held GPS, Survey-grade GPS
City _____ State _____ Zip Code _____	_____ 1/4 _____ 1/4 Sec <u>14</u> Twn <u>11S</u> Rng <u>5E</u>
Telephone No. <u>(662) 891-0427</u>	Distance _____ Direction _____ Nearest Town _____ <u>3</u> Miles <u>West</u> of <u>Shannon</u>

Pump Type Circle one	Power Type Circle one
Air Lift _____ Jet _____ <u>Submersible</u>	Diesel Engine _____ Gasoline Engine _____ Natural Gas _____
Bucket _____ Piston _____ Turbine _____	<u>Electric Motor</u> _____ Hand _____ Tractor PTO _____
Centrifugal _____ Rotary _____ Flowing Well _____	Windmill _____ Other (specify): _____
Other (specify): _____	Horse Power Rating of Motor: <u>1 1/2 HP</u>
Date Pump Installed: <u>10-7-08</u>	Setting Depth: <u>168</u> feet
Rated Pump Capacity: <u>18</u> Gallons Per Minute	Number of Stages: <u>14</u>

Pump Test Data	Method of Measuring Water Level Circle one
Date Well Tested: <u>10-7-08</u>	Air Line _____ Electric Measuring Line _____ <u>Steel Tape</u>
Static Water Level (A): <u>118</u> Feet <u>Below</u> Land Surface	Other (specify): _____
Pumping Water Level (B): _____ Feet Below Land Surface	For flowing well, measured shut in head: _____ feet
Drawdown [(B) - (A)]: _____ Feet Below Land Surface	Well yielded _____ GPM with a drawdown of _____ feet after _____ hours of pumping
Test Pumping Rate: _____ Gallons Per Minute	
Duration of Pump Test (minimum 4 hours): _____ hours	

I HEREBY CERTIFY that the above statements are true to the best of my knowledge.
Leeper Drilling #0079
Print Name of Pump Installer and License No. (if applicable) _____
Signature of Pump Installer _____

RECEIVED
OCT 31 2008
BY: OLWR