

LEE

MISSISSIPPI BOARD OF WATER COMMISSIONERS

L 33

11-6-62

WATER WELL DRILLERS LOG
HERNDON WELL & SUPPLY CO.

Date: ~~Nov 6~~ Nov 6 1962, Driller: SHANNON, MISSISSIPPI County *Lee*
P. O. BOX 42
(Name)

| (1) Owner of Land: | Description & Color of Materials Sand, Clay, Red Clay, Shell, etc. | Thick- ness Feet | Depth Feet |
|-----------------------------------------------------------------------------------------------|-----------------------------------------------------------------------|------------------------|---------------|
| <i>E. P. Williams</i> (Name) | <i>sand & clay</i> | | 0 |
| <i>At 2 Tupelo, Miss.</i> (Address) | <i>9</i> | | |
| (2) Location: $\frac{1}{4}$, $\frac{1}{4}$, Sec. <i>2</i> T. <i>10S</i> R. <i>6E</i> | <i>Blue shale</i> | <i>5</i> | 18 |
| <i>1</i> miles <i>NE</i> , of <i>Plattsmouth</i> (distance) (direction) (Nearest Town) | <i>sand</i> | <i>5</i> | 180 |
| (3) Topography: <i>flat</i> (Hilly) (flat) (Level) | <i>Bottom</i> | | 300 |
| (4) Purpose of Well: <i>Domestic</i> (Domestic Irrigation Municipal, Industrial, Other) | | | |

Information upon completion of well:

- (1) Diameter *4* inches.
- (2) Total Depth *300* feet.
- (3) Water Level *85* feet below top of ground.
- (4) Cased to *21'*, Size *4"*
- (5) Screen: Size *—*, Length *—*
- (6) Were any formations sealed against pollution?
 yes, no.

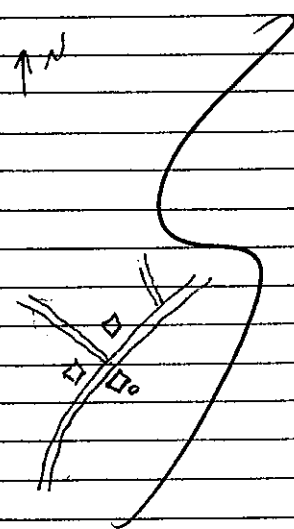

If YES depth of formation *18'*
Why *surface & sand*
Drillers Remarks: *got pump -
mess brick*

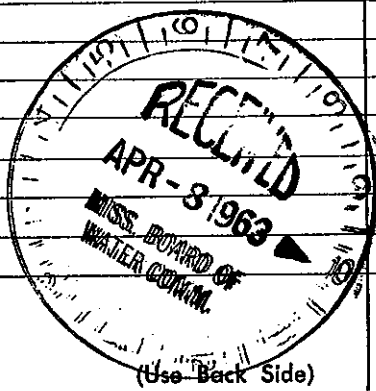

Well No.

220 62 293

Mail this copy to Board of Water Commissioners 429 Miss. St. Jackson, Miss.