

MISSISSIPPI BOARD OF WATER COMMISSIONERS

LEE  
K 48  
12-31-62

WATER WELL DRILLERS LOG  
MERNDON WELL & SUPPLY CO.

Date: Dec 31, 1962, Driller: P. O. BOX 42 County Lee  
SHANNON, MISSISSIPPI

	Description & Color of Materials Sand, Clay, Red Clay, Shell, etc.	Thick- ness Feet	Depth Feet
(1) Owner of Land: <u>Palmetto Baptist Church</u> (Name) <u>At 3 Tupelo, Miss</u> (Address)	surface sand & clay		0
(2) Location: $\frac{1}{4}$ , $\frac{1}{4}$ , Sec. <u>28 T 10 S R 5 E</u> <u>3 1/2</u> miles <u>West</u> , of <u>Verona</u> (distance) (direction) (Nearest Town)	thin sand	80	25
(3) Topography: <u>Flat hill top</u> (Hilly) (Flat) (Level)	Sand	8	400
(4) Purpose of Well: <u>Domestic</u> (Domestic Irrigation Municipal, Industrial, Other)	Bottom		520

Information upon completion of well:

- (1) Diameter 4 inches.
- (2) Total Depth 520 feet.
- (3) Water Level 150 feet below top of ground.
- (4) Cased to 28', Size 4"
- (5) Screen: Size     , Length
- (6) Were any formations sealed against pollution?  
 yes,  no.

If YES depth of formation 25 ft.

Why surface & sand

Drillers Remarks:

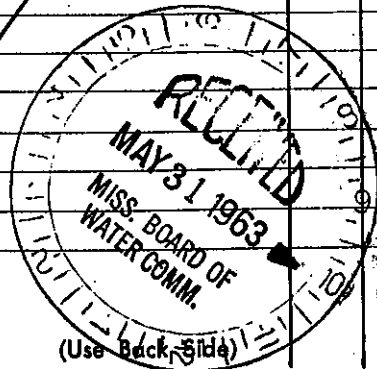
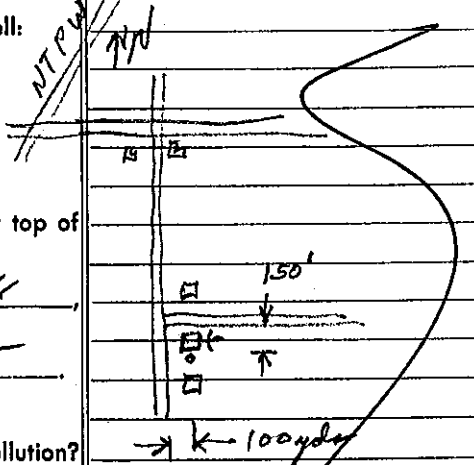

196 ELE 325

Mail this copy to Board of Water Commissioners 429 Miss. St. Jackson, Miss.