

MISSISSIPPI BOARD OF WATER COMMISSIONERS

LEE
J 22
5-31-61

WATER WELL DRILLERS LOG

Date: May 31, 1961, Driller: HERNDON WELL & SUPPLY CO. County Lee
P.O. BOX 42
SHANNON, MISSISSIPPI

(1) Owner of Land:	Description & Color of Materials Sand, Clay, Red Clay, Shell, etc.	Thick- ness Feet	Depth Feet
<u>Lettie Harris</u> (Name) <u>Marshall, Miss.</u> (Address)	<u>Surface sand</u> <u>& clay</u>		<u>0</u>
(2) Location: <u>1/4, 1/4, Sec 10 T 9 S 7 E</u> <u>1/4</u> miles <u>NE</u> , of <u>Marshall</u> (distance) (direction) (Nearest Town)	<u>Blue rock</u> <u>sand</u>	<u>8</u> <u>8</u>	<u>40</u> <u>220</u>
(3) Topography: <u>Hilly</u> (Hilly) (Flat) (Level)	<u>Bottom</u>		<u>340</u>
(4) Purpose of Well: <u>Home use</u> (Domestic Irrigation Municipal, Industrial, Other)			

Information upon completion of well:

- (1) Diameter 4 inches.
- (2) Total Depth 340 feet.
- (3) Water Level 150 feet below top of ground.
- (4) Cased to 44', Size 4"
63', Size 2 1/2"
147', Size 2"
- (5) Screen: Size _____, Length _____
- (6) Were any formations sealed against pollution?
yes no.

If YES depth of formation 40'

Why Surface sand

Drillers Remarks:

161 ELEV 430

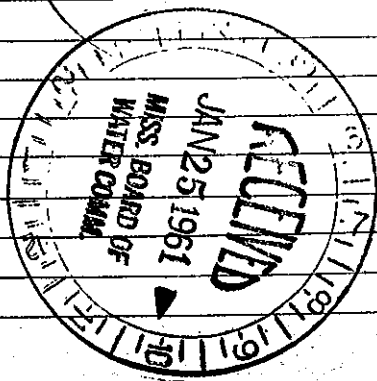
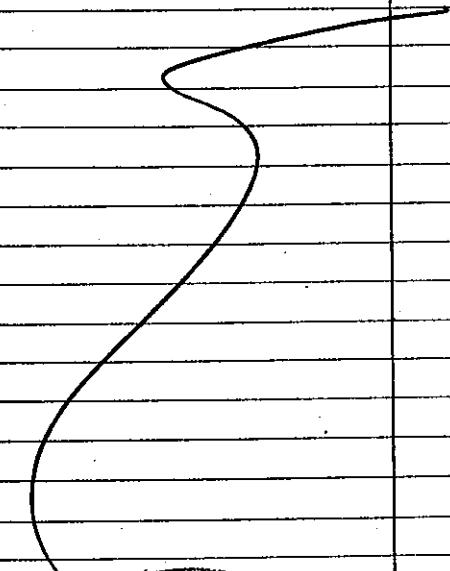

(Use Back Side)

Well No.