

MISSISSIPPI BOARD OF WATER COMMISSIONERS

H 71 WATER WELL DRILLERS LOG

Date: 10/18, 1966, Driller: G. Wing Sisco, County Lee

(Name)

(1) Owner of Land: D. N. Morgan
 (Name)
Supers Rt 4
 (Address)
 (2) Location: 1/4 SW 1/4, Sec. 14 T9 R6
1 miles NW of Arbura
 (distance) (direction) (Nearest Town)
 (3) Topography: Hilly
 (Hilly) (Flat) (Level)
 (4) Purpose of Well: Domestic
 (Domestic Irrigation Municipal, Industrial, Other)

Description & Color of Materials
 Sand, Clay, Red Clay, Shell, etc.

Thick-
 ness
 Feet

Depth
 Feet

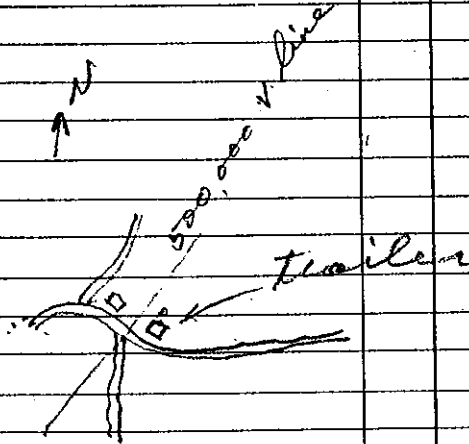

Information upon completion of well:

(1) Diameter 4 inches.
 (2) Total Depth 431 feet.
 (3) Water Level _____ feet below top of ground.
 (4) Cased to 132 ft., Size 4 in.
 (5) Screen: Size _____, Length _____
 (6) Were any formations sealed against pollution?
 _____ yes, _____ no.
 If YES depth of formation _____
 Why _____
 Drillers Remarks: Home trailer

B53 ELEW 400

(Use Back Side)

Well No.