

WATER WELL DRILLERS LOG

LEE H 68

Date: 11-14-60, 1960, Driller: Ewing Gas Co. County Lee
 11-14-60 H.A. (Name)

(1) Owner of Land: Leater O. Roberts
 (Name)
Rt. 1 - Saltville, Miss.
 (Address)
 (2) Location: SW 1/4, NE 1/4, Sec. 28, T9R6E
 _____ miles _____ of _____
 (distance) (direction) (Nearest Town)
 (3) Topography: _____
 (Hilly) (Flat) (Level)
 (4) Purpose of Well: Household
 (Domestic Irrigation, Municipal, Industrial, Other)

Description & Color of Materials
 Sand, Clay, Red Clay, Shell, etc.

Thick-
ness
Feet

Depth
Feet

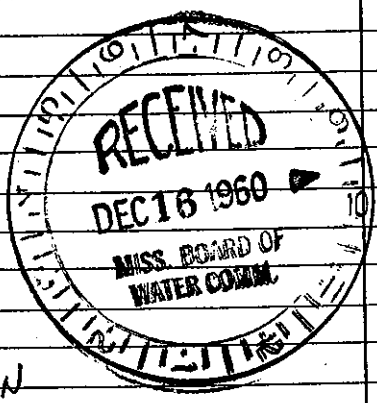

Information upon completion of well:

(1) Diameter 4 inches.
 (2) Total Depth 329 feet.
 (3) Water Level 70 feet below top of ground.
 (4) Cased to 22', Size _____
 (5) Screen: Size _____, Length _____
 (6) Were any formations sealed against pollution?
 yes, _____ no.

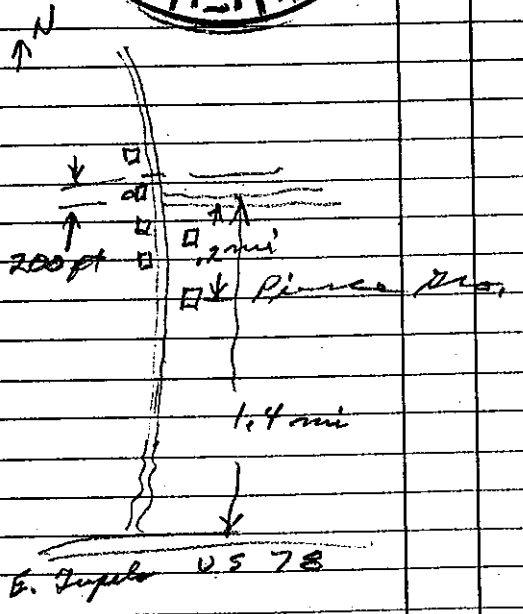

If YES depth of formation 22'

Why _____

Drillers Remarks: _____

71 ✓ ELEV 275

(Use Back Side)

Well No.

Mail this copy to Board of Water Commissioners 429 Miss. St. Jackson, Miss