

MISSISSIPPI BOARD OF WATER COMMISSIONERS

LEE
 D. 16
 1-9-63
WATER WELL DRILLERS LOG
MERNDON WELL & SUPPLY CO.

Date: Jan 9, 1963, Driller: SHANNON, P. O. BOX 42, County Lee
(Name) MISSISSIPPI

	Description & Color of Materials Sand, Clay, Red Clay, Shell, etc.	Thick- ness Feet	Depth Feet
(1) Owner of Land: <u>S. L. Montgomery</u> <small>(Name)</small> <u>Box 1 Sattilla, Miss</u> <small>(Address)</small>	<u>surface sand & clay</u>		<u>0</u>
(2) Location: <u>1/4</u> , <u>1/4</u> , Sec <u>9</u> <u>85</u> <u>SE</u> <u>5</u> miles <u>NW</u> of <u>Sattilla</u> <small>(distance) (direction) (Nearest Town)</small>	<u>Blue sand</u>		<u>20</u>
(3) Topography: <u>Flat</u> <u>HILLTOP</u> <small>(Hilly) (Flat) (Level)</small>	<u>sand</u>		<u>120</u>
(4) Purpose of Well: <u>Domestic</u> <small>(Domestic Irrigation Municipal, Industrial, Other)</small>	<u>Bottom</u>		<u>240</u>

Information upon completion of well:

- (1) Diameter 4 inches.
- (2) Total Depth 240 feet.
- (3) Water Level 60 feet below top of ground.
- (4) Cased to 22', Size 4"
- (5) Screen: Size —, Length —
- (6) Were any formations sealed against pollution?
 yes, no.
 If YES depth of formation 20
- Why surface & sand
- Drillers Remarks:
can not measure well
- 49 ELEV 342

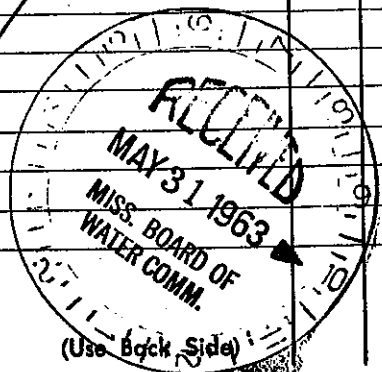
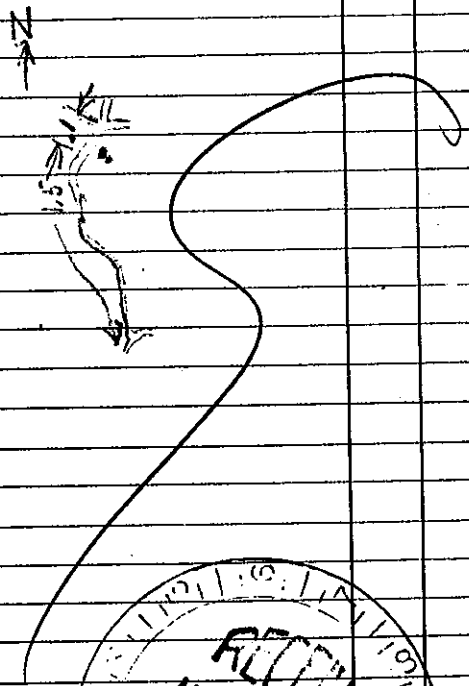

Well No.

Mail this copy to Board of Water Commissioners 429 Miss. St. Jackson, Miss.