

MISSISSIPPI BOARD OF WATER COMMISSIONERS

WATER WELL DRILLERS LOG

LEE  
B 33  
4-22-61

Date: April 22 1961, Driller: HERNDON WELL & SUPPLY CO. County Lee

P.O. BOX 42  
SHANNON, MISSISSIPPI

	Description & Color of Materials Sand, Clay, Red Clay, Shell, etc.	Thick- ness Feet	Depth Feet
(1) Owner of Land: <u>C. C. Seay</u> (Name)	<u>sand &amp; clay</u>		0
<u>Rt 2 Canton, Miss</u> (Address)	<u>do</u>		
(2) Location: <u>1/4, 1/4, Sec 24 R 6 E</u> miles <u>West</u> , of <u>Canton</u> (distance) (direction) (Nearest Town)	<u>Blue Bank</u>	190	
(3) Topography: <u>Hilly</u> (Hilly) (Flat) (Level)	<u>Sand</u>	350	
(4) Purpose of Well: <u>Home use</u> (Domestic Irrigation Municipal, Industrial, Other)	<u>Bottom</u>	460	

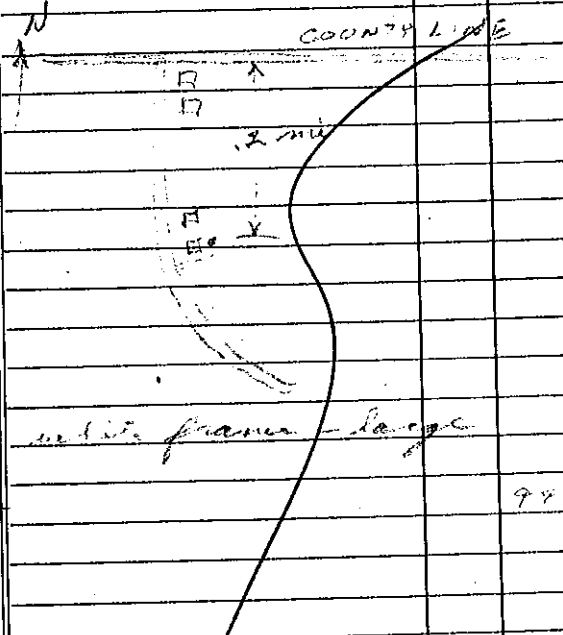

Information upon completion of well:

- (1) Diameter 4 inches.
- (2) Total Depth 460 feet.  
113.31 2/14/67
- (3) Water Level 50 feet below top of ground.
- (4) Cased to 196'8", Size 4"
- (5) Screen: Size \_\_\_\_\_, Length \_\_\_\_\_
- (6) Were any formations sealed against pollution?  
 yes,  no.

If YES depth of formation 193 ft  
Why Swamp & sand

Drillers Remarks:

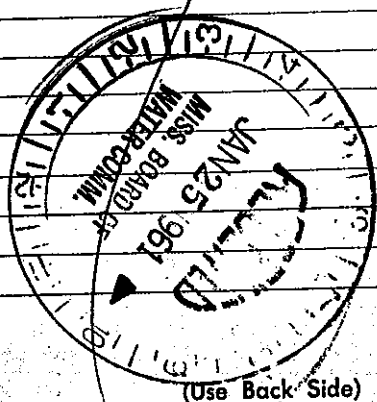

(Use Back Side)

Well No.

130 ELEV 425

Mail this copy to Board of Water Commissioners 429 Miss. St. Jackson, Miss