

LEAKE
D22
3-14-74

MISSISSIPPI
 BOARD OF WATER COMMISSIONERS
 416 North State Street
 Jackson, Mississippi 39201 **CODED**

WATER WELL DRILLERS LOG

3-14 1974 Thomas + son Leake
 date well completed firm name county well located

LANDOWNER: Jimmie D. Hollis

Edinburgh, Miss.

~~Edinburgh, Miss.~~
 (mailing address)

WELL LOCATION:

sec. 23 T. 12 N. R. 9 E
6 miles N of Edinburgh
 (distance) (direction) (nearest town)

WELL PURPOSE:

(home, irrigation, municipal, industrial)

WELL COMPLETION DATA:

- (1) diameter (inches) 2
- (2) total depth (feet) 105
- (3) static water level (feet) 75 below top of ground
- (4) casing pc, 100,
 (material) (depth)
2 if telescope see back.
 (size)
- (5) screen 5, 100
 (length) (depth to top)
2", 85/101 pc
 (size) (material)
- (6) pump 7
 (HP) (yield gpm)
elec.
 (type power)
- (7) electric log no
 (yes or no)
- (organization running log)
- (8) how well bottom plugged seal

description of formations encountered

from to

Red clay	0	10
yellow sand rock	10	48
chalk	48	75
sand	75	79
rock	79	80
Red sand	80	95
course sand	95	105

CODED

DRILLERS REMARKS:

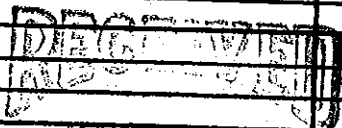

MAY 22 1974