

LAUDERDALE
M 1001

MISSISSIPPI
BOARD OF WATER COMMISSIONERS
416 North State Street
Jackson, Mississippi 39201

3-31-81
3-31-81
date well completed

WATER WELL DRILLERS LOG

McDonald & Hill
firm name
Lauderdale
county well located

LANDOWNER: Sea House

Super Stop
Meridian
(mailing address)

description of formations encountered
Clay
from 0 to 20

WELL LOCATION:

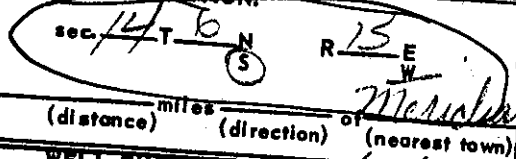

miles (distance) of Meridian (direction) (nearest town)

sandy clay
20 30

shale
30 70

fine sand
70 78

rock
78 81

WELL PURPOSE: industrial
(home, irrigation, municipal, industrial)

WELL COMPLETION DATA:

- (1) diameter (inches) 6 x 4
- (2) total depth (feet) 325
- (3) static water level (feet) 80 below top of ground.
- (4) casing (material) PVC, (depth) 300', (size) 6" if telescope see back.
- (5) screen (length) 20, (depth to top) 305 to 325, (size) 4", (material) SS

fine sand
81 100

sandy shale
100 120

shale & sand
120 150

shale & lignite
150 285

sandy shale
285 305

fine sand
305 320

(6) pump (HP) (yield gpm)

(type power)

(7) electric log (yes or no)

(organization running log)

(8) how well bottom plugged
value

DEPT. OF NATURAL RESOURCES
BUREAU OF LAND & WATER RESOURCES

APR - 6 1981

RECEIVED

DRILLERS REMARKS: