

MISSISSIPPI DEPARTMENT OF ENVIRONMENTAL QUALITY
Office of Land and Water Resources
P. O. Box 2309
Jackson, MS 39225
Water Well Plugging/Decommissioning Form
OLWR-DF-1 (04/08)

COUNTY WELL LOCATED: Lauderdale		WELL NUMBER: 5126
PERMIT NUMBER: MS-GW-01272	DATE WELL PLUGGED: 9/8/2020	
NAME OF FIRM PLUGGING WELL: Walker-Hill Environmental, Inc.	TELEPHONE NUMBER: 601-736-3500	
NAME AND ADDRESS OF CURRENT LANDOWNER: MDOT (Maintenance Division) 401 N. West St. Jackson, MS 39201		
WELL LOCATION:	SECTION: 35	TOWNSHIP: 7N RANGE: 17E
WELL LOCATION: LATITUDE: 32.41083	LONGITUDE: -88.53667	METHOD (CIRCLE ONE): <input checked="" type="radio"/> (1) USGS QUAD <input type="radio"/> (2) CONVENTIONAL SURVEY <input type="radio"/> (3) GPS - HAND HELD OR SURVEY GRADE
DISTANCE: 1.75	DIRECTION: SW	NEAREST TOWN: Toomsuba OTHER LANDMARK:
WELL PURPOSE (HOME, IRRIGATION, MUNICIPAL, ETC.):	Supply	
NAME OF WELL CONTRACTOR WHO DRILLED THE WELL:	McDonald & Hill, Inc.	
NAME OF LANDOWNER WHEN WELL WAS DRILLED:	MDOT (Mississippi State Welcome Center #2)	

WELL DATA		
WELL DEPTH: 390	HOLE DEPTH: 400	
CASING DIAMETER (IN.): 6	CASING LENGTH (FT.): 350	TYPE OF CASING: PVC
DEPTH TO STATIC WATER LEVEL: 60'	DATE WELL COMPLETED: 3/21/1984	
WHY IS THE WELL BEING ABANDONED? No longer used		

DESCRIBE HOW THE WELL OR HOLE WAS PLUGGED (AMOUNT OF CASING AND/OR SCREEN THAT WAS REMOVED OR LEFT IN HOLE, MATERIAL AND AMOUNT USED IN PLUGGING, METHOD OF PLACING MATERIAL, ETC.)

Pulled out pump (appx. 126' on 3" pipe). Ran tremie pipe to bottom of the well and pumped 530 gallons of 13.9 ppg cement/bentonite grout slurry from bottom of the well ground surface. Cut well casing off at concrete and topped off with concrete.

Health Department Tag Number: 0380045-01

RECEIVED
SEP 28 2020
BY OLWR

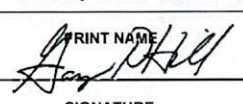
I CERTIFY THAT THE WELL WAS PLUGGED OR ABANDONED IN ACCORDANCE WITH THE STATE OF MISSISSIPPI REGULATIONS.	
Gary P. Hill	0-578
 PRINT NAME SIGNATURE	MS LICENSE NUMBER 9/22/2020 DATE

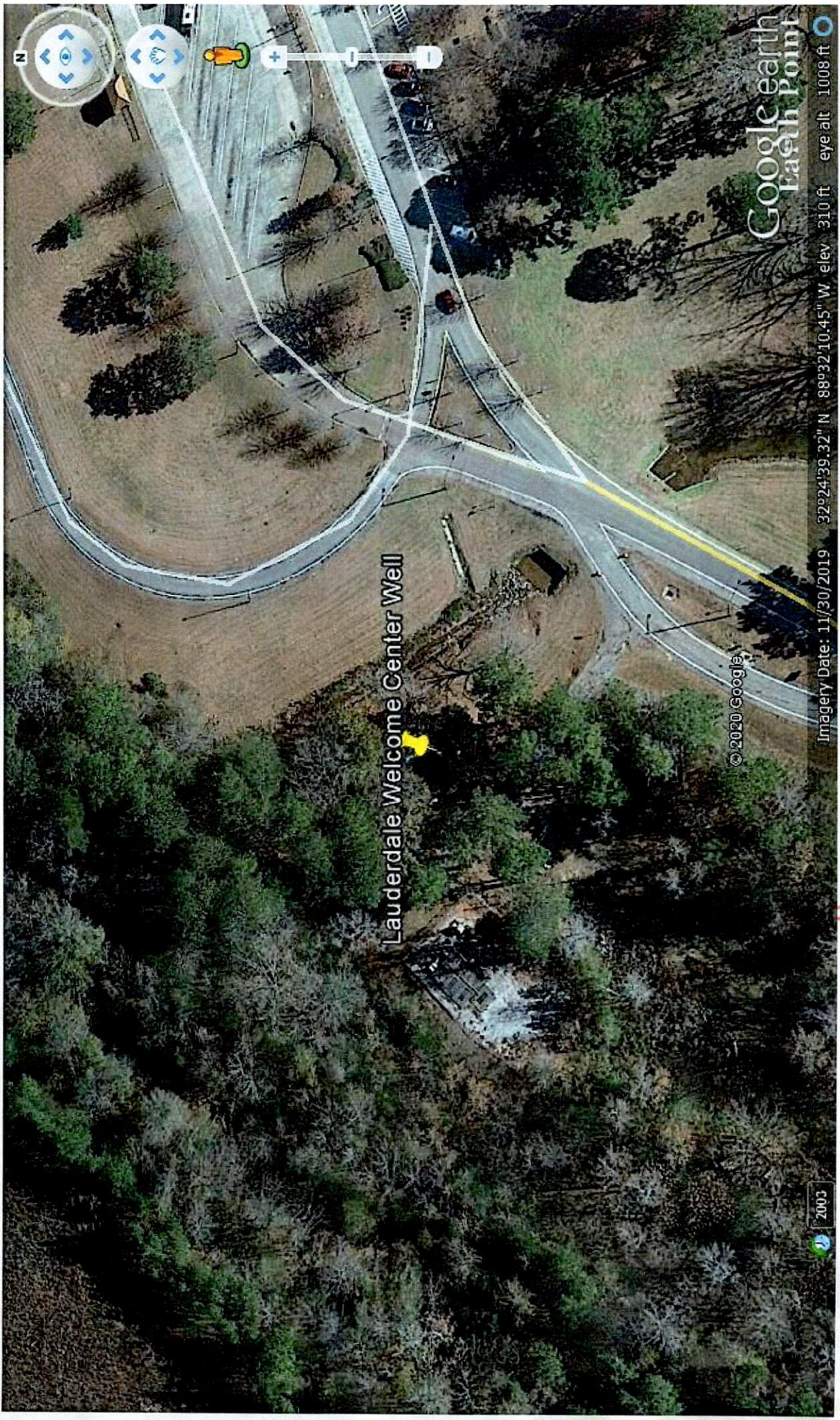

Lauderdale Welcome Center Well

Google earth
Lash Point

Imagery Date: 11/30/2019 32°24'39.32" N 88°32'10.45" W elev 310 ft eye alt 1008 ft

© 2020 Google

2003

RECEIVED
SEP 28 2021
BY OLW