

State Well Report

Part 1

Mississippi Department of Environmental Quality
Office of Land and Water Resources
P.O. Box 10631
Jackson, MS 39289-0631
(601)961-5210
(601)354-6938 (fax)

For Office Use Only:

Aquifer: _____
Well #: F-76
L. S. Elevation: _____
E-log #: _____

County: Lauderdale
Permit #: _____
Driller: McDonald - Hill inc.
Date drilling completed: 7-6-07

State Law requires that this report be prepared by the driller in detail and filed with the Department within 30 days of completion of drilling of the well.

Well Owner Information		Well Location	
Owner Name: <u>Chad Stevens</u>	Latitude: <u>32° 26' 08"</u> Longitude: <u>88° 53' 39"</u>	Method of Lat/Long (circle one): Conventional Survey, USGS quad, Hand-held GPS, Survey-grade GPS	
Mailing Address: <u>6821 Bogue Flower Rd. Chunky, MS 39323</u>	SW <u>1/4</u> NW <u>1/4</u> Sec <u>20</u> Twn <u>7N</u> Rng <u>14E</u>		
City _____ State _____ Zip Code _____	Distance <u>10</u> Miles Direction <u>NW</u> of Nearest Town <u>Meridian</u>		
Telephone No. <u>(601) 479-1962</u>			
Well Data			
Purpose of Well (circle one) Home Industrial Public Supply Irrigation Fish Culture <u>Other: Chicken houses</u>			
Date well drilling started: <u>7-5-07</u>		Date well drilling completed: <u>7-6-07</u>	
If flowing, method of flow regulation: Valve _____ Other (describe) _____			
Static Water Level: <u>25'</u> feet above or below (circle one) land surface		Date measured: <u>7-6-07</u>	
Method of Measurement (circle one) <u>steel tape</u> electric tape air line other: _____			
Hole depth: <u>150'</u>		Well depth: <u>150'</u> Well grouted to a depth of <u>10</u> feet	
Type of grout (circle one): Cement <u>Bentonite</u> Mix			
Casing length: <u>100'</u> feet		Casing diameter: <u>4"</u> inches Type of casing: <u>PVC</u>	
Screen length: <u>50'</u> feet		Screen diameter: <u>4"</u> inches Type of screen: <u>Johnson</u>	
Screen slot size: <u>#006</u> inches		Setting depth: From <u>100'</u> feet to <u>150'</u> feet	
Type of completion (circle all applicable): Gravel packed Underreamed Telescoped Open hole <u>Natural Development</u>			
Other (describe): _____			
Top of lap pipe or reduction in casing: _____ feet. If telescoped or more than one screen, describe on back of page			
Logs run (circle all applicable): <u>No log run</u> Electric Gamma Ray Density Sonic Neutron Other: _____			
Name of organization running log(s): _____			
I certify that the well was drilled, constructed, and completed in accordance with all applicable requirements of the Mississippi Department of Environmental Quality and/or the Mississippi Department of Health regulations and state laws.			
<u>McDonald-Hill inc. #08</u>		<u>Stanisl Hill</u>	
Print Name of Water Well Contractor and License No.		Signature of Water Well Contractor	

RECEIVED
JUL 23 2007
BY: OLWR

If well telescopes please sketch below and show depths.

F- 76

Ground Level

Description of Formations Encountered	From	To
Sandy	0	10
Sandy shale	10	60
Shale	60	100
Sand	100	150

If more than one screen, show location of each on sketch

Sketch the property layout and include the following: 1) the well location; 2) any permanent structures on the property that may aid in locating the well; 3) any roads, power lines, or other items that may aid in locating the property and the well; 4) indicate direction.

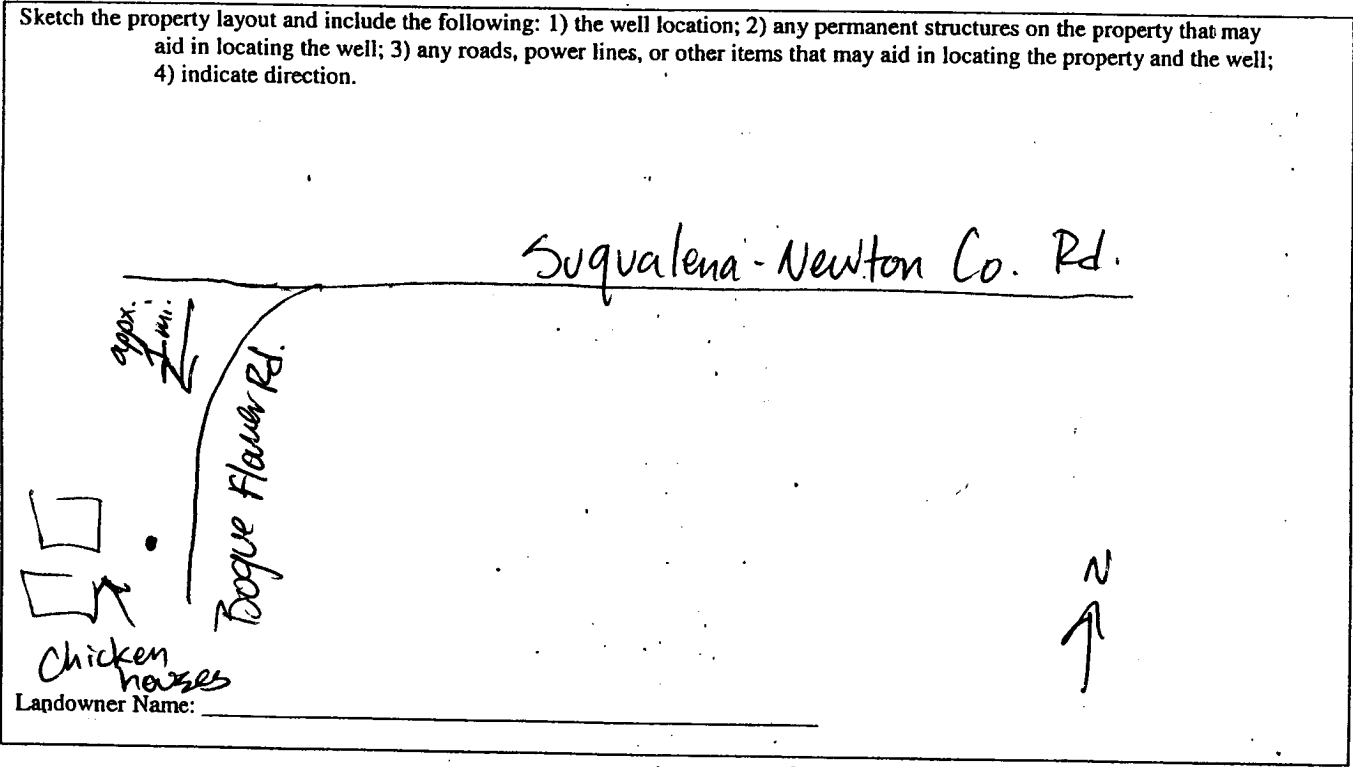

Lapdowner Name: _____

Lamb Hill
Signature of Water Well Contractor

RECEIVED
JUN 23 1977
BY OI W...

STATE WELL REPORT

Part 2

Pump Installer's Completion Report
 Mississippi Department of Environmental Quality
 Office of Land and Water Resources
 P.O. Box 10631
 Jackson, MS 39289-0631
 (601)961-5210
 (601)354-6938 (fax)

For Office Use Only:

Aquifer: _____

Well #: F-76

Elevation: _____

County: Lauderdale
 Permit #: _____
 Driller: McDonald-Hill Inc.
 Date completed: 7-12-07

This report should be prepared by the pump installer in detail and filed with the Department within 30 days of the installation of pump.

Well Owner Information	Well Location
Owner Name: <u>Chad Stevens</u>	Latitude: _____ Longitude: _____
Mailing Address: <u>6821 Bogue Flower Rd.</u> <u>Chunky, MS. 39323</u>	Method of Lat/Long (circle one): Conventional Survey, USGS quad, Hand-held GPS, Survey-grade GPS
City _____ State _____ Zip Code _____	_____ 1/4 _____ 1/4 Sec <u>20</u> Twn <u>7N</u> Rng <u>14E</u>
Telephone No. <u>(601) 477-1902</u>	Distance _____ Direction _____ Nearest Town _____ <u>10</u> Miles <u>NW</u> of <u>Meridian</u>

Pump Type Circle one	Power Type Circle one
Air Lift Jet <u>Submersible</u>	Diesel Engine Gasoline Engine Natural Gas
Bucket Piston Turbine	<u>Electric Motor</u> Hand Tractor PTO
Centrifugal Rotary Flowing Well	Windmill Other (specify): _____
Other (specify): _____	Horse Power Rating of Motor: <u>1 1/2</u>
Date Pump Installed: <u>7-12-07</u>	Setting Depth: <u>100'</u> feet
Rated Pump Capacity: <u>19</u> Gallons Per Minute	Number of Stages: <u>12</u>

Pump Test Data	Method of Measuring Water Level Circle one
Date Well Tested: <u>7-12-07</u>	Air Line Electric Measuring Line <u>Steel Tape</u>
Static Water Level (A): <u>25</u> Feet Below Land Surface	Other (specify): _____
Pumping Water Level (B): <u>48</u> Feet Below Land Surface	For flowing well, measured shut in head: _____ feet
Drawdown [(B) - (A)]: <u>23</u> Feet Below Land Surface	Well yielded <u>40</u> GPM with a drawdown of
Test Pumping Rate: <u>35</u> Gallons Per Minute	<u>2.3</u> feet after <u>3</u> hours of pumping
Duration of Pump Test (minimum 4 hours): <u>4</u> hours	

I HEREBY CERTIFY that the above statements are true to the best of my knowledge.

McDonald and Hill INC. Harold Hill
 Print Name of Pump Installer and License No. (if applicable) Signature of Pump Installer

RECEIVED
 JUL 23 2007
 BY OLWP