

State Well Report

Part 1

Mississippi Department of Environmental Quality
Office of Land and Water Resources
P.O. Box 10631
Jackson, MS 39289-0631
(601)961-5210
(601)354-6938 (fax)

For Office Use Only:

Aquifer: _____
Well #: C-62
L. S. Elevation: _____
E-log #: _____

County: Lauderdale
Permit #: _____
Driller: McDonald & Hill Inc.
Date drilling completed: 12-14-07

State Law requires that this report be prepared by the driller in detail and filed with the Department within 30 days of completion of drilling of the well.

Well Owner Information	Well Location
Owner Name: <u>Steve Harris</u>	Latitude: <u>32° 29' 53"</u> Longitude: <u>88° 37' 18"</u>
Mailing Address: <u>5064 Rainbow Pkwy</u> <u>Toomsuba, MS. 39305</u>	Method of Lat/Long (circle one): Conventional Survey, USGS quad, Hand-held GPS, Survey-grade GPS
City: _____ State: _____ Zip Code: _____	<u>NW</u> ¼ <u>NW</u> ¼ Sec <u>36</u> Twn <u>8N</u> Rng <u>16E</u>
Telephone No. (<u>601</u>) <u>917-8177</u>	Distance: <u>5</u> Miles Direction: <u>NE</u> of Nearest Town: <u>Meridian</u>

Well Data

Purpose of Well (circle one) Home Industrial Public Supply Irrigation Fish Culture Other: _____

Date well drilling started: 12-12-07 Date well drilling completed: 12-14-07

If flowing, method of flow regulation: Valve _____ Other (describe) _____

Static Water Level: 80' feet above or below (circle one) land surface Date measured: 12-14-07

Method of Measurement (circle one) steel tape electric tape air line other: _____

Hole depth: 315' Well depth: 315' Well grouted to a depth of 10 feet

Type of grout (circle one): Cement Bentonite Mix

Casing length: 245 feet Casing diameter: 4 inches Type of casing: PVC

Screen length: 40 feet Screen diameter: 2 inches Type of screen: PVC-Johnson-wrapped

Screen slot size: #.010 inches Setting depth: From 275 feet to 315 feet

Type of completion (circle all applicable): Gravel packed Underreamed Telescoped Open hole Natural Development

Other (describe): _____

Top of lap pipe or reduction in casing: 230 feet. If telescoped or more than one screen, describe on back of page

Logs run (circle all applicable): No log run Electric Gamma Ray Density Sonic Neutron Other: _____

Name of organization running log(s): _____

I certify that the well was drilled, constructed, and completed in accordance with all applicable requirements of the Mississippi Department of Environmental Quality and/or the Mississippi Department of Health regulations and state laws.

McDonald-Hill Inc. #0-8
Print Name of Water Well Contractor and License No.

Harold Hill
Signature of Water Well Contractor

RECEIVED
JAN 11 2008
BY: OLWR

C-62

If well telescopes please sketch below and show depths.

Ground Level

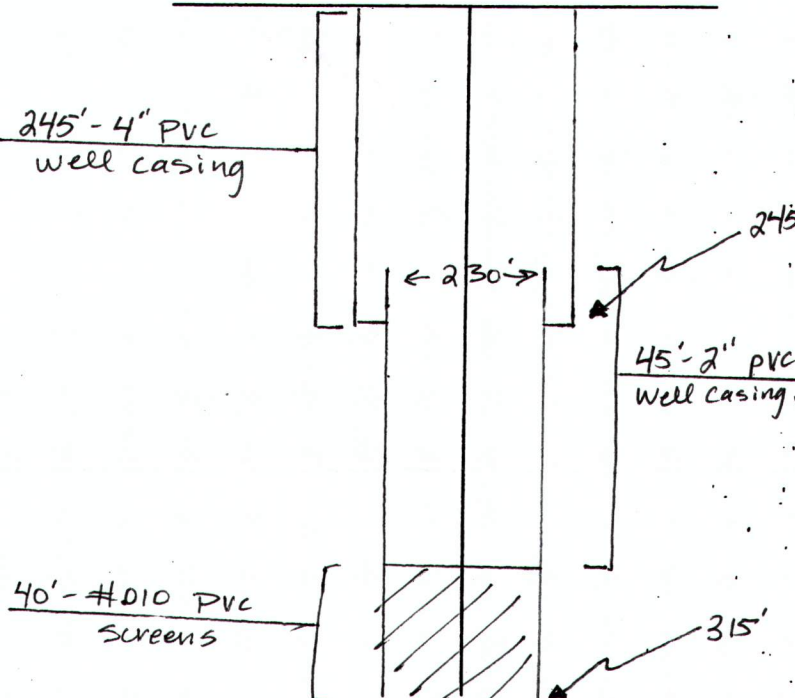

Description of Formations Encountered	From	To
Red Clay	0	10
Clay - sand streaks	10	20
Sand - shale streaks	20	30
Shale	50	83
fine sand	83	115
shale	115	146
Shale - sand streaks	146	167
Sand (Good)	168	188
sand	188	200
Sand shale streaks	200	230
shale - sand streaks	230	240
shale	240	251
SAND (Good) #.010	251	314

If more than one screen, show location of each on sketch

Sketch the property layout and include the following: 1) the well location; 2) any permanent structures on the property that may aid in locating the well; 3) any roads, power lines, or other items that may aid in locating the property and the well; 4) indicate direction.

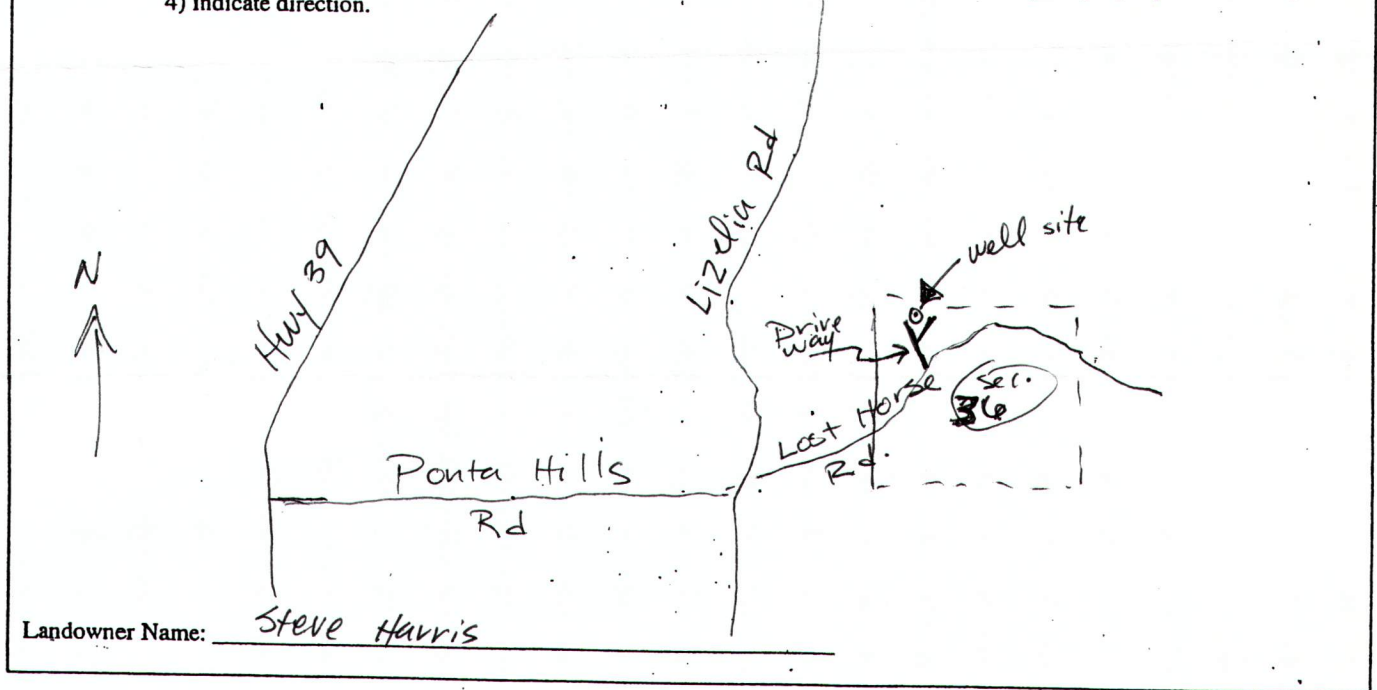

Shauld Hill

Signature of Water Well Contractor

RECEIVED
 JAN 11 2008
 BY: OLWR

STATE WELL REPORT

Part 2

Pump Installer's Completion Report
 Mississippi Department of Environmental Quality
 Office of Land and Water Resources
 P.O. Box 10631
 Jackson, MS 39289-0631
 (601)961-5210
 (601)354-6938 (fax)

For Office Use Only:

Aquifer: _____
 Well #: C-62
 Elevation: _____

County: Lauderdale
 Permit #: _____
 Driller: McDonald-Hill Inc.
 Date completed: 12-18-07

This report should be prepared by the pump installer in detail and filed with the Department within 30 days of the installation of pump.

Well Owner Information	Well Location
Owner Name: <u>Steve Harris</u>	Latitude: _____ Longitude: _____
Mailing Address: <u>5064 Rainbow Pkwy</u> <u>Toomsuba, MS. 39305</u>	Method of Lat/Long (circle one): Conventional Survey, USGS quad, Hand-held GPS, Survey-grade GPS
City _____ State _____ Zip Code _____	_____ 1/4 _____ 1/4 Sec <u>34</u> Twn <u>8N</u> Rng <u>16E</u>
Telephone No. <u>(601) 917-8177</u>	Distance _____ Direction _____ Nearest Town _____
	<u>5</u> Miles <u>NE</u> of <u>Meridian</u>

Pump Type Circle one	Power Type Circle one
Air Lift Jet <u>Submersible</u>	Diesel Engine Gasoline Engine Natural Gas
Bucket Piston Turbine	<u>Electric Motor</u> Hand Tractor PTO
Centrifugal Rotary Flowing Well	Windmill Other (specify): _____
Other (specify): _____	Horse Power Rating of Motor: <u>1.5 HP</u>
Date Pump Installed: <u>12-18-07</u>	Setting Depth: <u>140</u> feet
Rated Pump Capacity: <u>19</u> Gallons Per Minute	Number of Stages: <u>12</u>

Pump Test Data	Method of Measuring Water Level Circle one.
Date Well Tested: <u>12-18-07</u>	Air Line Electric Measuring Line <u>Steel Tape</u>
Static Water Level (A): <u>80</u> Feet Below Land Surface	Other (specify): _____
Pumping Water Level (B): <u>97</u> Feet Below Land Surface	For flowing well, measured shut in head: _____ feet
Drawdown [(B) - (A)]: <u>17</u> Feet Below Land Surface	Well yielded <u>40</u> GPM with a drawdown of
Test Pumping Rate: <u>19</u> Gallons Per Minute	<u>17</u> feet after <u>4</u> hours of pumping
Duration of Pump Test (minimum 4 hours): <u>4</u> hours	

I HEREBY CERTIFY that the above statements are true to the best of my knowledge.

McDonald-Hill Inc. #0-8 Laud Hill
 Print Name of Pump Installer and License No. (if applicable) Signature of Pump Installer

RECEIVED
 JAN 11 2008
 BY: OLWR