

State Well Report

Part I

Mississippi Department of Environmental Quality
 Office of Land and Water Resources
 P.O. Box 10631
 Jackson, MS 39289-0631
 (601)961-5210
 (601)354-6938 (fax)

For Office Use Only:

Aquifer: _____
 Well #: J-328
 L. S. Elevation: _____
 E-log #: _____

County: Leflore
 Permit #: _____
 Driller: AL HARRINGTON
 Date drilling completed: 6/5/07

State Law requires that this report be prepared by the driller in detail and filed with the Department within 30 days of completion of drilling of the well.

Well Owner Information	Well Location
Owner Name: <u>Larry Harper</u>	Latitude: <u>31° 07' 47.5"</u> Longitude: <u>-89° 35' 58.5"</u>
Mailing Address: <u>Smith Rd.</u>	Method of Lat/Long (circle one): <u>43</u> Conventional Survey, _____
City _____ State _____ Zip Code _____	USGS quad: <u>Hand-held GPS</u> , Survey-grade GPS _____
Telephone No. (____) _____	<u>SW 1/4 SW 1/4</u> Sec. <u>15</u> Twn <u>2N</u> Rng <u>16W</u>
	Distance _____ Direction _____ Nearest Town _____
	<u>3</u> Miles <u>NE</u> of <u>Barlowville</u>

Well Data

Purpose of Well (circle one) Home Industrial Public Supply Irrigation Fish Culture Other: _____

Date well drilling started: 6/5/07 Date well drilling completed: 6/5/07

If flowing, method of flow regulation: Valve _____ Other (describe) _____

Static Water Level: 59' feet above or below (circle one) land surface Date measured: 6/5/07

Method of Measurement (circle one) steel tape electric tape air line other: _____

Hole depth: 80' Well depth: 80' Well grouted to a depth of 10' feet

Type of grout (circle one): Cement Bentonite Mix

Casing length: 70' feet Casing diameter: 2" inches Type of casing: PVC

Screen length: 10' feet Screen diameter: 2" inches Type of screen: PVC

Screen slot size: 1008 inches Setting depth: From 70' feet to 80' feet

Type of completion (circle all applicable): Gravel packed Underreamed Telescoped Open hole Natural Development

Other (describe): _____

Top of lap pipe or reduction in casing: _____ feet. If telescoped or more than one screen, describe on back of page

Logs run (circle all applicable): No log run Electric Gamma Ray Density Sonic Neutron Other: _____

Name of organization running log(s): _____

I certify that the well was drilled, constructed, and completed in accordance with all applicable requirements of the Mississippi Department of Environmental Quality and/or the Mississippi Department of Health regulations and state laws.

AL HARRINGTON #0-564 _____
 Print Name of Water Well Contractor and License No. Signature of Water Well Contractor

RECEIVED
 JUN 11 2007
 BY: OLWE

J-328

If well telescopes please sketch below and show depths.

Ground Level

Description of Formations Encountered	From	To
Red clay	0	19
red sand	19	25
clay	25	27
red sand	27	80
colony at 80.5		

If more than one screen, show location of each on sketch

Sketch the property layout and include the following: 1) the well location; 2) any permanent structures on the property that may aid in locating the well; 3) any roads, power lines, or other items that may aid in locating the property and the well; 4) indicate direction.

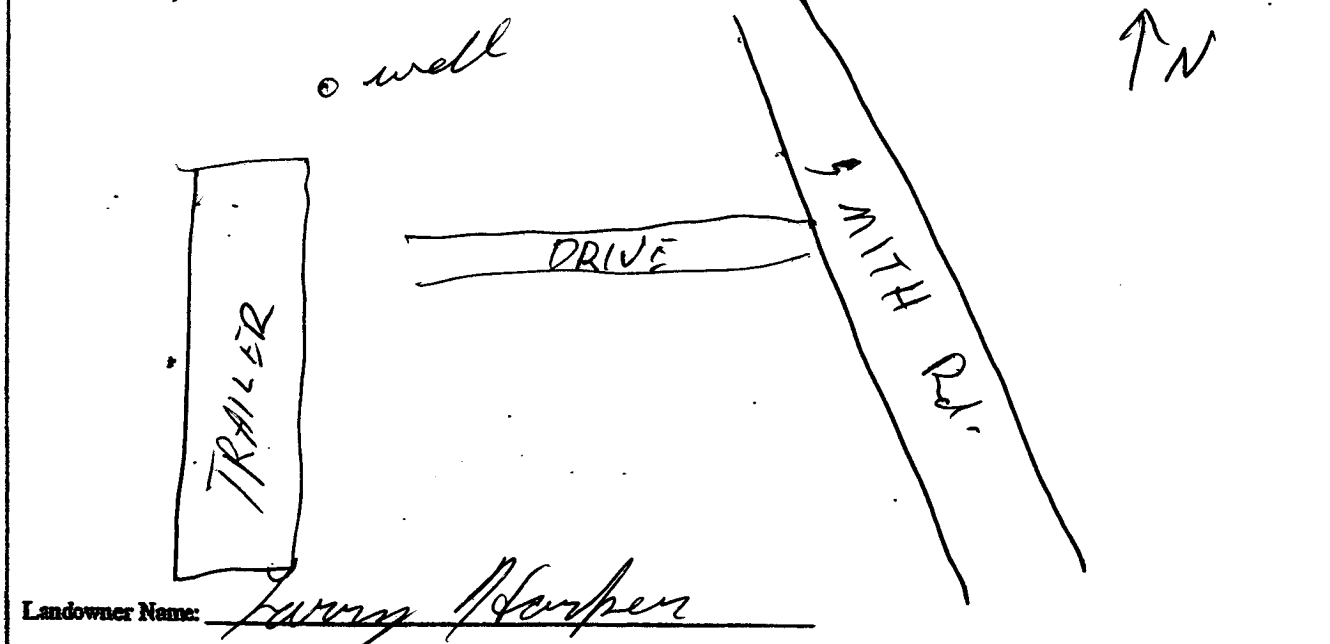

Landowner Name: Furman Harper

[Signature]
Signature of Water Well Contractor

RECEIVED
JUN 11 2002
BY OLWF

STATE WELL REPORT

Part 2

Pump Installer's Completion Report
 Mississippi Department of Environmental Quality
 Office of Land and Water Resources
 P.O. Box 10631
 Jackson, MS 39289-0631
 (601)961-5210
 (601)354-6938 (fax)

For Office Use Only:

Aquifer: _____

Well #: J-328

Elevation: _____

County: Lamar
 Permit #: _____
 Driller: AL HARRINGTON
 Date completed: 6/5/07

This report should be prepared by the pump installer in detail and filed with the Department within 30 days of the installation of pump.

Well Owner Information	Well Location
Owner Name: <u>Larry Harper</u>	Latitude: <u>31° 07' 43.5"</u> Longitude: <u>-89° 35' 58.5"</u>
Mailing Address: <u>Smith Rd</u>	Method of Lat/Long (circle one): <u>43</u> Conventional Survey, <u>58</u>
<u>Lumberton MS</u>	USGS quad, <u>Hand-held GPS</u> , Survey-grade GPS
City State Zip Code: _____	<u>SW 1/4 SW 1/4 Sec 15 Twn 2 N Rng 16 W</u>
Telephone No. () _____	Distance Direction Nearest Town <u>3 Miles NE of Bostermille</u>

Pump Type Circle one	Power Type Circle one
Air Lift <input checked="" type="radio"/> Jet <input type="radio"/> Submersible	Diesel Engine Gasoline Engine Natural Gas
Bucket <input type="radio"/> Piston <input type="radio"/> Turbine	<input checked="" type="radio"/> Electric Motor <input type="radio"/> Hand <input type="radio"/> Tractor PTO
Centrifugal <input type="radio"/> Rotary <input type="radio"/> Flowing Well	Windmill Other (specify): _____
Other (specify): _____	Horse Power Rating of Motor: <u>1HP</u>
Date Pump Installed: <u>6/5/07</u>	Setting Depth: <u>jet at 68'</u> feet
Rated Pump Capacity: <u>10</u> Gallons Per Minute	Number of Stages: <u>2 Stage Jet Pump</u>

Pump Test Data	Method of Measuring Water Level Circle one
Date Well Tested: <u>6/5/07</u>	Air Line Electric Measuring Line <input checked="" type="radio"/> Steel Tape
Static Water Level (A): <u>59'</u> Feet Below Land Surface	Other (specify): _____
Pumping Water Level (B): <u>268'</u> Feet Below Land Surface	For flowing well, measured shut in head: _____ feet
Drawdown [(B) - (A)]: _____ Feet Below Land Surface	Well yielded _____ GPM with a drawdown of _____ feet after _____ hours of pumping
Test Pumping Rate: _____ Gallons Per Minute	
Duration of Pump Test (minimum 4 hours): _____ hours	

I HEREBY CERTIFY that the above statements are true to the best of my knowledge.

AL HARRINGTON # 0-564
 Print Name of Pump Installer and License No. (if applicable)

Al Harrington
 Signature of Pump Installer

RECEIVED
 JUN 11 2007
 BY OLWF