

County: Lamar
 Permit #: 0-586
 Driller: JAMES WELLS
 Date drilling completed: 11-6-12

State Well Report
Part 1 - Driller's Log
 Mississippi Department of Environmental Quality
 Office of Land and Water Resources
 P.O. Box 2309
 Jackson, MS 39225
 (601)961-5210
 (601)961-5228 (fax)

For Office Use Only:
 Aquifer: _____
 Well #: D191
 L. S. Elevation: _____
 E-log #: _____

State Law requires that this report be prepared by the license holder responsible for the work and filed with the Department at the above address within 30 days of completion of drilling of the well or borehole.

Information on Well Owner
 (Landowner if borehole is not for a water well)
 Owner Name: John Donahut
 Mailing Address: 14 Nables Rd
Purvis, MS
39475
 City State Zip Code
 Telephone No. (251) 802-1504

Well or Borehole Location
 Latitude: N 31° 16' 39" Longitude: W 089° 32' 6.57"
 Method of Lat/Long (circle one): 24 Conventional Survey, 39
 USGS quad, Hand-held GPS, Survey-grade GPS
NE 1/4 NW 1/4 Sec 31 Twn 4N Rng 15W
 Distance Direction Nearest Town
 _____ Miles _____ of _____

Well / Borehole Data
 Date drilling started: 11-6-12 Date drilling completed: 11-6-12 Hole depth: 140 Hole diameter: 7
 Location of the source of any surface water used for drilling: Creek
 Method of dosing and volume of Chlorine used in drilling and development: Shock 2 lb
 Logs run (circle all applicable): No log run Electric Gamma Ray Density Sonic Neutron Other: _____
 Name of organization running log(s): _____
 Purpose of borehole (check one): Water Well Geotechnical/Geological Investigation Ground Source Heat Pump
 Seismic Survey Other (describe) _____
If drilling is not related to water well construction, skip the remainder of this block
 Purpose of Well (check one): Home Industrial Public Supply Irrigation Fish Culture Other: _____
 If a flowing well, method of flow regulation: Valve _____ Other (describe) _____
 Static Water Level: _____ feet above or below (circle one) land surface Date measured: 11-6-12
 Method of Measurement (circle one) steel tape electric tape air line other: _____
 Well depth: 140 Well grouted to a depth of 10 feet Type of grout (circle one): Neat Cement Bentonite Mix
 Casing length: 120 feet Casing diameter: 4 inches Type of casing: PVC
 Screen length: 20 feet Screen diameter: 4 inches Type of screen: PVC
 Screen slot size: .008 inches Setting depth: From 120 feet to 140 feet
 Type of completion (circle all applicable): Gravel packed Underreamed Telescoped Open hole Natural Development
 Other (describe): _____
 Top of lap pipe or reduction in casing: _____ feet. *If telescoped or more than one screen, describe on next page*

Form: OLWR-SWR-1A (04/08)

RECEIVED
 JAN 14 2013
 BY: OLWR

The sketch below only required for water wells

If well telescopes, show depths on sketch.

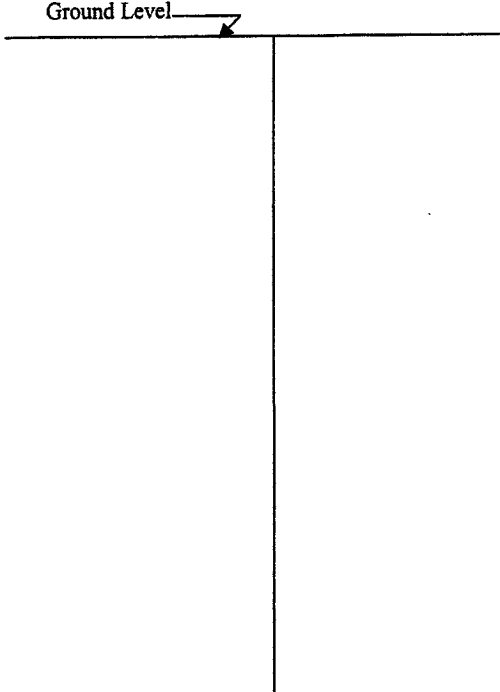

Description of formations encountered must be provided for all wells and boreholes, unless specifically exempted by regulations

Description of Formations Encountered	From (depth)	To (depth)
	Ground Level	2
clay	2	30
320	30	140

If more than one screen, show location of each on sketch

Sketch the property layout and include the following: 1) the well location; 2) any permanent structures on the property that may aid in locating the well; 3) any roads, power lines, or other items that may aid in locating the property and the well; 4) a north arrow.

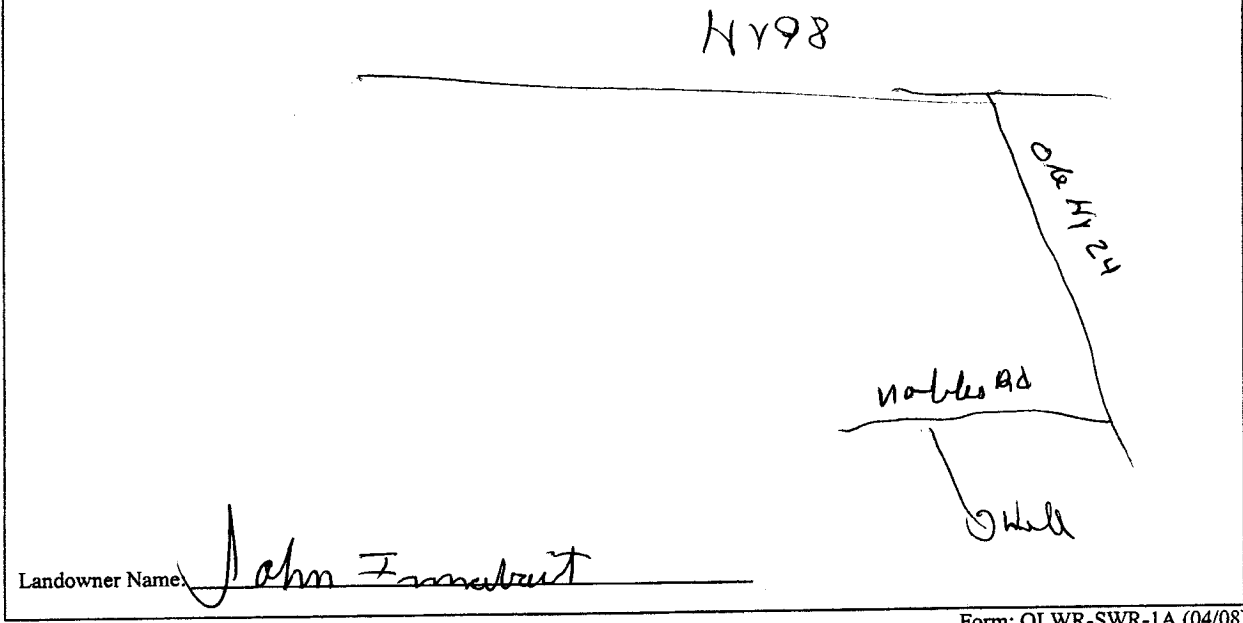

Form: OLWR-SWR-1A (04/08)

I certify that the well/borehole was drilled, constructed, and completed in accordance with all applicable requirements of the Mississippi Department of Environmental Quality and the Mississippi Department of Health regulations, if applicable, and state laws.

JAMES WELLS 0-586
Print Name of Responsible Licensee and License No. Date

James Wells
Signature of Licensee

RECEIVED
JAN 14 2013
BY: OLWR

STATE WELL REPORT

Part 2

Pump Installer's Completion Report
 Mississippi Department of Environmental Quality
 Office of Land and Water Resources
 P.O. Box 10631
 Jackson, MS 39289-0631
 (601)961-5210
 (601)354-6938 (fax)

For Office Use Only:

Aquifer: _____

Well #: D191

Elevation: _____

County: Lamar
 Permit #: _____
 Driller: JAMES WELLS
 Date completed: 11-6-12

This report should be prepared by the pump installer in detail and filed with the Department within 30 days of the installation of pump.

Well Owner Information	Well Location
Owner Name: <u> John Imabnit </u>	Latitude: <u> N 31.16.394 </u> Longitude: <u> W 089 32 657 </u>
Mailing Address: <u> Nobles Rd Box 16 </u> <u> Purvis, MS </u> <u> 39475 </u>	Method of Lat/Long (circle one): Conventional Survey, USGS quad, Hand-held GPS, Survey-grade GPS
City: _____ State: _____ Zip Code: _____	<u> NE 1/4 NW 1/4 Sec 31 Twn 44 Rng 15 W </u>
Telephone No. <u> (228) 802 1504 </u>	Distance: _____ Direction: _____ Nearest Town: _____
	<u> 10 Miles NN of Purvis </u>

Pump Type Circle one	Power Type Circle one
Air Lift: _____ Jet: _____ <u> Submersible </u>	Diesel Engine: _____ Gasoline Engine: _____ Natural Gas: _____
Bucket: _____ Piston: _____ Turbine: _____	<u> Electric Motor </u> : _____ Hand: _____ Tractor PTO: _____
Centrifugal: _____ Rotary: _____ Flowing Well: _____	Windmill: _____ Other (specify): _____
Other (specify): _____	Horse Power Rating of Motor: <u> 1 </u>
Date Pump Installed: <u> 11-6-12 </u>	Setting Depth: <u> 100 </u> feet
Rated Pump Capacity: <u> 15 </u> Gallons Per Minute	Number of Stages: <u> 14 </u>

Pump Test Data	Method of Measuring Water Level Circle one
Date Well Tested: <u> 11-6-12 </u>	Air Line: _____ Electric Measuring Line: _____ Steel Tape: _____
Static Water Level (A): <u> 80 </u> Feet Below Land Surface	Other (specify): _____
Pumping Water Level (B): <u> 100 </u> Feet Below Land Surface	For flowing well, measured shut in head: _____ feet
Drawdown [(B) - (A)]: <u> 20 90 </u> Feet Below Land Surface	Well yielded <u> 18 </u> GPM with a drawdown of
Test Pumping Rate: <u> 15 </u> Gallons Per Minute	<u> 20 100 </u> feet after <u> 4 </u> hours of pumping
Duration of Pump Test (minimum 4 hours): <u> 4 </u> hours	

I HEREBY CERTIFY that the above statements are true to the best of my knowledge.

 JAMES WELLS 0-586
 Print Name of Pump Installer and License No. (if applicable)

 James Wells
 Signature of Pump Installer

RECEIVED

JAN 14 2013

BY: OLWR