

State Well Report

Part 1

Mississippi Department of Environmental Quality
 Office of Land and Water Resources
 P.O. Box 10631
 Jackson, MS 39289-0631
 (601)961-5210
 (601)354-6938 (fax)

For Office Use Only:

Aquifer: _____
 Well #: E-79
 L. S. Elevation: _____
 E-log #: _____

County: LAFAYETTE
 Permit #: _____
 Driller: BOB SMITH
 Date drilling completed: 8-1-06

State Law requires that this report be prepared by the driller in detail and filed with the Department within 30 days of completion of drilling of the well.

Well Owner Information	Well Location
Owner Name: <u>TOMMY WHITE</u>	Latitude: _____ Longitude: _____
Mailing Address: <u>8200 ROSEMARY</u>	Method of Lat/Long (circle one): <u>Conventional Survey</u>
<u>OLIVE BRANCH MS 38654</u>	USGS quad, Hand-held GPS, Survey-grade GPS
City State Zip Code	<u>1/4 1/4 Sec K-35 Twn T8S Rng R5W</u>
Telephone No. <u>662 895-6014</u>	Distance Direction Nearest Town
	<u>2 Miles W of OXFORD</u>

Well Data

Purpose of Well (circle one) Home Industrial Public Supply Irrigation Fish Culture Other: _____

Date well drilling started: 8-1-06 Date well drilling completed: 8-1-06

If flowing, method of flow regulation: Valve _____ Other (describe) _____

Static Water Level: 60 feet above or below (circle one) land surface Date measured: 8-1-06

Method of Measurement (circle one) steel tape electric tape air line other: _____

Hole depth: 126 Well depth: 126 Well grouted to a depth of 10 feet

Type of grout (circle one): Cement Bentonite Mix

Casing length: 116 feet Casing diameter: 4 inches Type of casing: PVC

Screen length: 10 feet Screen diameter: 4 inches Type of screen: PVC

Screen slot size: 1/4" P.S. inches Setting depth: From 116 feet to 126 feet

Type of completion (circle all applicable): Gravel packed Underreamed Telescoped Open hole Natural Development

Other (describe): WASHED SAND

Top of lap pipe or reduction in casing: _____ feet. If telescoped or more than one screen, describe on back of page

Logs run (circle all applicable): No log run Electric Gamma Ray Density Sonic Neutron Other: _____

Name of organization running log(s): _____

I certify that the well was drilled, constructed, and completed in accordance with all applicable requirements of the Mississippi Department of Environmental Quality and/or the Mississippi Department of Health regulations and state laws.

BOB SMITH 0645
 Print Name of Water Well Contractor and License No.

[Signature]
 Signature of Water Well Contractor

FILED
 SEP 11 2006
 BY OLWR

E-79

If well telescopes please sketch below and show depths.

Ground Level

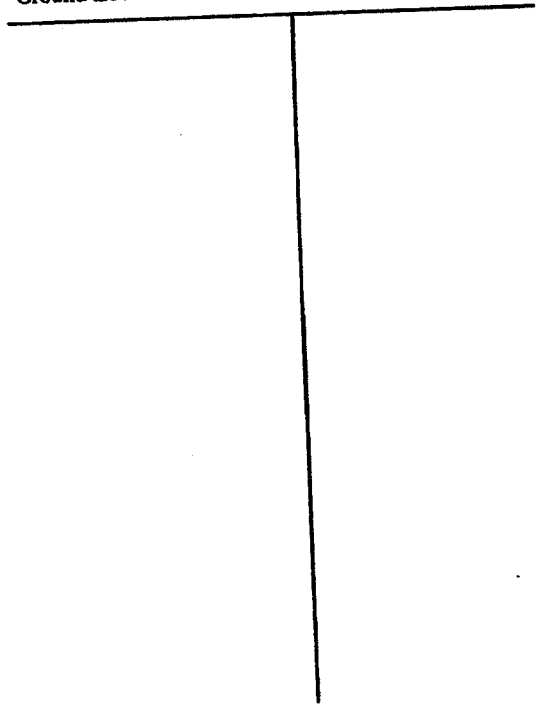

Description of Formations Encountered	From	To
TOP SOIL	0	5
RED CLAY	5	35
ROCK	25	26
WHITE SAND + CLAY	26	100
WHITE SAND	100	126

If more than one screen, show location of each on sketch

Sketch the property layout and include the following: 1) the well location; 2) any permanent structures on the property that may aid in locating the well; 3) any roads, power lines, or other items that may aid in locating the property and the well; 4) indicate direction.

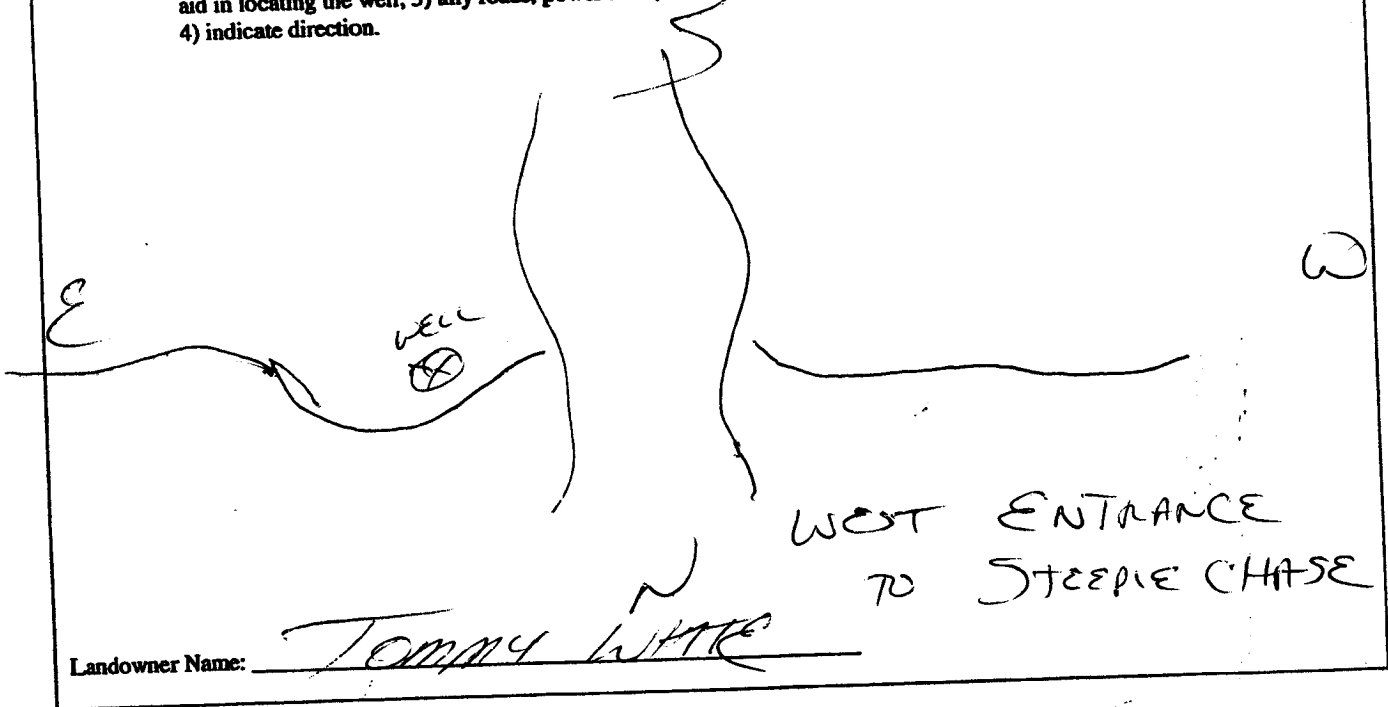

Signature of Water Well Contractor

RECEIVED
SEP 01 2005
BY: OLWR

STATE WELL REPORT

Part 2

Pump Installer's Completion Report
 Mississippi Department of Environmental Quality
 Office of Land and Water Resources
 P.O. Box 10631
 Jackson, MS 39289-0631
 (601)961-5210
 (601)354-6938 (fax)

County: LAFAYETTE
 Permit #: _____
 Driller: BOB SMITH
 Date completed: 8-1-06

For Office Use Only:

Aquifer: _____
 Well #: E-79
 Elevation: _____

This report should be prepared by the pump installer in detail and filed with the Department within 30 days of the installation of pump.

Well Owner Information	Well Location
Owner Name: <u>TOMMY WHITE</u>	Latitude: _____ Longitude: _____
Mailing Address: <u>8200 ROSSMONT</u> <u>OLIVE BRANCH</u> <u>MS 38654</u>	Method of Lat/Long (circle one): Conventional Survey, USGS quad, Hand-held GPS, Survey-grade GPS
City: _____ State: _____ Zip Code: _____	_____ 1/4 _____ 1/4 Sec. <u>K-35</u> Twn. <u>T-25</u> Rng. <u>R-5W</u>
Telephone No. <u>(662) 895-6014</u>	Distance: _____ Direction: _____ Nearest Town: _____ <u>8</u> Miles <u>W</u> of <u>OLIVE BRANCH</u>

Pump Type Circle one	Power Type Circle one
Air Lift: Jet <input type="checkbox"/> Submersible <input checked="" type="checkbox"/>	Diesel Engine <input type="checkbox"/> Gasoline Engine <input type="checkbox"/> Natural Gas <input type="checkbox"/>
Bucket: Piston <input type="checkbox"/> Turbine <input type="checkbox"/>	<input checked="" type="checkbox"/> Electric Motor <input type="checkbox"/> Hand <input type="checkbox"/> Tractor PTO <input type="checkbox"/>
Centrifugal: Rotary <input type="checkbox"/> Flowing Well <input type="checkbox"/>	Windmill <input type="checkbox"/> Other (specify): _____
Other (specify): _____	Horse Power Rating of Motor: <u>3/4</u>
Date Pump Installed: <u>8-1-06</u>	Setting Depth: <u>80</u> feet
Rated Pump Capacity: <u>12</u> Gallons Per Minute	Number of Stages: <u>11</u>

Pump Test Data	Method of Measuring Water Level Circle one
Date Well Tested: <u>8-1-06</u>	Air Line <input type="checkbox"/> <input checked="" type="checkbox"/> Electric Measuring Line <input type="checkbox"/> Steel Tape
Static Water Level (A): <u>60</u> Feet Below Land Surface	Other (specify): _____
Pumping Water Level (B): <u>63</u> Feet Below Land Surface	For flowing well, measured shut in head: _____ feet
Drawdown [(B) - (A)]: <u>3</u> Feet Below Land Surface	Well yielded <u>15</u> GPM with a drawdown of
Test Pumping Rate: <u>15</u> Gallons Per Minute	<u>3</u> feet after _____ hours of pumping
Duration of Pump Test (minimum 4 hours): _____ hours	

I HEREBY CERTIFY that the above statements are true to the best of my knowledge.

BOB SMITH 0654 _____
 Print Name of Pump Installer and License No. (if applicable) Signature of Pump Installer

RECEIVED
 SEP 01 2006
 BY OLIVER