

State Well Report

Part 1

Mississippi Department of Environmental Quality
Office of Land and Water Resources
P.O. Box 10631
Jackson, MS 39289-0631
(601)961-5210
(601)354-6938 (fax)

For Office Use Only:

Aquifer: _____
Well #: J-142
L. S. Elevation: _____
E-log #: _____

County: Jones
Permit #: _____
Driller: John W Thompson
Date drilling completed: 8-22-08

State Law requires that this report be prepared by the driller in detail and filed with the Department within 30 days of completion of drilling of the well.

Well Owner Information	Well Location
Owner Name: <u>Mike Patton</u>	Latitude: _____ Longitude: _____
Mailing Address: <u>Hwy 590</u> <u>Ellisville MS</u>	Method of Lat/Long (circle one): <input type="radio"/> Conventional Survey, <input type="radio"/> USGS quad, <input type="radio"/> Hand-held GPS, <input type="radio"/> Survey-grade GPS
City: _____ State: _____ Zip Code: _____	<u>1/4</u> <u>1/4</u> Sec <u>23</u> Twn <u>7N</u> Rng <u>13W</u>
Telephone No. (____) _____	Distance: <u>4</u> Miles Direction: <u>SW</u> of Nearest Town: <u>Ellisville</u>
Well Data	
Purpose of Well (circle one) Home Industrial Public Supply Irrigation Fish Culture Other: <u>Poultry farm</u>	
Date well drilling started: <u>8-21-08</u> Date well drilling completed: <u>8-22-08</u>	
If flowing, method of flow regulation: Valve _____ Other (describe) _____	
Static Water Level: <u>162</u> feet above or below (circle one) land surface Date measured: <u>8-22-08</u>	
Method of Measurement (circle one) steel tape <u>electric tape</u> air line other: _____	
Hole depth: <u>303</u> Well depth: <u>280</u> Well grouted to a depth of <u>50</u> feet	
Type of grout (circle one): Cement <u>Bentonite</u> Mix	
Casing length: <u>240</u> feet Casing diameter: <u>4</u> inches Type of casing: <u>PVC</u>	
Screen length: <u>40</u> feet Screen diameter: <u>4</u> inches Type of screen: <u>PVC slotted</u>	
Screen slot size: <u>.010</u> inches Setting depth: From <u>240</u> feet to <u>280</u> feet	
Type of completion (circle all applicable): Gravel packed Underreamed Telescoped Open hole <u>Natural Development</u>	
Other (describe): _____	
Top of lap pipe or reduction in casing: _____ feet. If telescoped or more than one screen, describe on back of page	
Logs run (circle all applicable) <u>No log run</u> Electric Gamma Ray Density Sonic Neutron Other: _____	
Name of organization running log(s): _____	
I certify that the well was drilled, constructed, and completed in accordance with all applicable requirements of the Mississippi Department of Environmental Quality and/or the Mississippi Department of Health regulations and state laws.	
<u>John W Thompson 0-679</u>	<u>John W Thompson</u>
Print Name of Water Well Contractor and License No.	Signature of Water Well Contractor

RECEIVED
AUG 27 2008
BY: OLWR

If well telescopes please sketch below and show depths

Ground Level

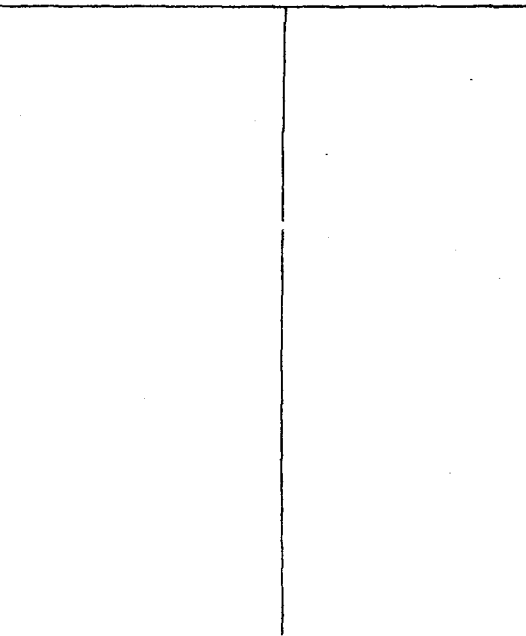

Description of Formations Encountered	From	To
red clay	0	15
sand & gravel	15	45
clay	45	140
sand & clay strips	140	160
clay	160	180
sand & clay	180	190
sand	190	280
clay	280	303

more than one screen, show location of each on sketch

Sketch the property layout and include the following: 1) the well location; 2) any permanent structures on the property that may aid in locating the well; 3) any roads, power lines, or other items that may aid in locating the property and the well; 4) indicate direction.

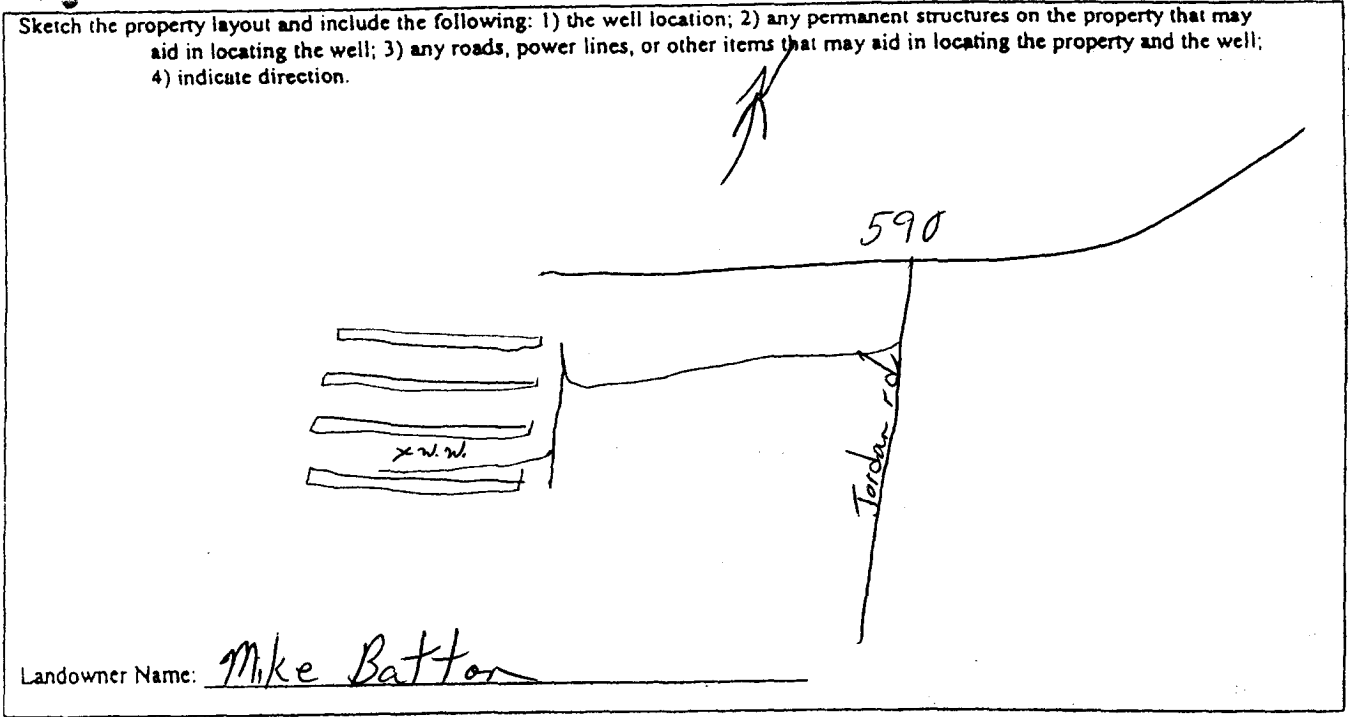

Landowner Name: Mike Battor

John W. Thompson
Signature of Water Well Contractor

STATE WELL REPORT

Part 2

Pump Installer's Completion Report
 Mississippi Department of Environmental Quality
 Office of Land and Water Resources
 P.O. Box 10631
 Jackson, MS 39289-0631
 (601)961-5210
 (601)354-6938 (fax)

County: Jones
 Permit #: _____
 Driller: John W Thompson
 Date completed: 8-22-08
Copy information from block on Part 1

For Office Use Only:

Aquifer: _____
 Well #: J-142
 Elevation: _____

This part of the report must be completed by a licensed water well contractor or a licensed pump installer. A copy of Part 1 of the report must be attached and both parts filed with the Department at the above address within 30 days of well completion.

Well Owner Information	Well Location
Owner Name: <u>Mike Patton</u>	Latitude: _____ Longitude: _____
Mailing Address: <u>Hwy 590</u> <u>Elkville MS</u>	Method of Lat/Long (check one): Conventional Survey _____ USGS quad _____, Hand-held GPS _____, Survey-grade GPS _____ _____ 1/4 _____ 1/4 Sec <u>23</u> T <u>7N</u> R <u>13W</u>
City _____ State _____ Zip Code _____	Distance _____ Direction _____ Nearest Town _____
Telephone No. (____) _____	<u>4</u> Miles <u>SW</u> of <u>Elkville</u>

Pump Type Circle one	Power Type Circle one
Air Lift _____ Jet _____ <u>Submersible</u>	Diesel Engine _____ Gasoline Engine _____ Natural Gas _____
Bucket _____ Piston _____ Turbine _____	<u>Electric Motor</u> _____ Hand _____ Tractor PTO _____
Centrifugal _____ Rotary _____ Flowing Well _____	Windmill _____ Other (specify): _____
Other (specify): _____	Horse Power Rating of Motor: <u>5</u>
Date Pump Installed: <u>8-22-08</u>	Setting Depth: <u>200</u> feet
Rated Pump Capacity: <u>35</u> Gallons Per Minute	Number of Stages: _____

Pump Test Data	Method of Measuring Water Level Circle one
Date Well Tested: <u>8-22-08</u>	Air Line _____ <u>Electric Measuring Line</u> _____ Steel Tape _____
Static Water Level (A): <u>162</u> Feet Below Land Surface	Other (specify): _____
Pumping Water Level (B): <u>167</u> Feet Below Land Surface	For flowing well, measured shut in head: _____ feet
Drawdown [(B) - (A)]: <u>5</u> Feet Below Land Surface	Well yielded <u>45</u> GPM with a drawdown of _____
Test Pumping Rate: <u>45</u> Gallons Per Minute	<u>5</u> feet after <u>4</u> hours of pumping
Duration of Pump Test (minimum 4 hours): <u>4</u> hours	

I HEREBY CERTIFY that the above statements are true to the best of my knowledge.

John W Thompson 0-679 _____
 Print Name of Pump Installer and License No. (if applicable) Signature of Pump Installer

Form: OLWR-SWR-1B

RECEIVED

AUG 27 2008

BY: OLWR