

State Well Report

Part 1

Mississippi Department of Environmental Quality
Office of Land and Water Resources
P.O. Box 10631
Jackson, MS 39289-0631
(601)961-5210
(601)354-6938 (fax)

For Office Use Only:

Aquifer: _____
Well #: J-100
L. S. Elevation: _____
E-log #: _____

County: Jones
Permit #: _____
Driller: John W. Thompson
Date drilling completed: 4-7-05

State Law requires that this report be prepared by the driller in detail and filed with the Department within 30 days of completion of drilling of the well.

Well Owner Information	Well Location
Owner Name: <u>Tillery Properties</u>	Latitude: _____° _____' _____" Longitude: _____° _____' _____"
Mailing Address: <u>722 Circle</u>	Method of Lat/Long (circle one): Conventional Survey.
<u>Ellicville MS 39437</u>	USGS quad, Hand-held GPS, Survey-grade GPS
City: _____ State: _____ Zip Code: _____	_____ 1/4 _____ 1/4 Sec <u>25</u> Twn <u>7 N</u> Rng <u>132</u>
Telephone No. (____) _____	Distance _____ Miles Direction _____ of Nearest Town _____

Well Data

Purpose of Well (circle one) Home Industrial Public Supply Irrigation Fish Culture Other: _____

Date well drilling started: 4-7-05 Date well drilling completed: 4-7-05

If flowing, method of flow regulation: Valve _____ Other (describe) _____

Static Water Level: 146 feet above or below (circle one) land surface Date measured: 4-7-05

Method of Measurement (circle one) steel tape electric tape air line other: _____

Hole depth: 301 Well depth: 295 Well grouted to a depth of 10 feet

Type of grout (circle one): Cement Bentonite Mix

Casing length 255 feet Casing diameter: 4 inches Type of casing: PVC

Screen length 40 feet Screen diameter: 4 inches Type of screen: PVC slotted

Screen slot size: .010 inches Setting depth: From 255 feet to 295 feet

Type of completion (circle all applicable): Gravel packed Underreamed Telescoped Open hole Natural Development

Other (describe): _____

Top of lap pipe or reduction in casing: _____ feet. If telescoped or more than one screen, describe on back of page

Logs run (circle all applicable): No log run Electric Gamma Ray Density Sonic Neutron Other: _____

Name of organization running log(s): _____

I certify that the well was drilled, constructed, and completed in accordance with all applicable requirements of the Mississippi Department of Environmental Quality and/or the Mississippi Department of Health regulations and state laws.

John W. Thompson 0-0679
Print Name of Water Well Contractor and License No.

John W. Thompson
Signature of Water Well Contractor

RECEIVED
MAY 17 2005
BY: OLWR

If well telescopes please sketch below and show depths.

J-100

Ground Level



Description of Formations Encountered	From	To
sand + gravel	0	75
clay	75	145
sand + clay	145	157
white clay	159	205
sand + clay layers	205	235
med. sand	235	295
clay	295	301

If more than one screen, show location of each on sketch

Sketch the property layout and include the following: 1) the well location; 2) any permanent structures on the property that may aid in locating the well; 3) any roads, power lines, or other items that may aid in locating the property and the well; 4) indicate direction.

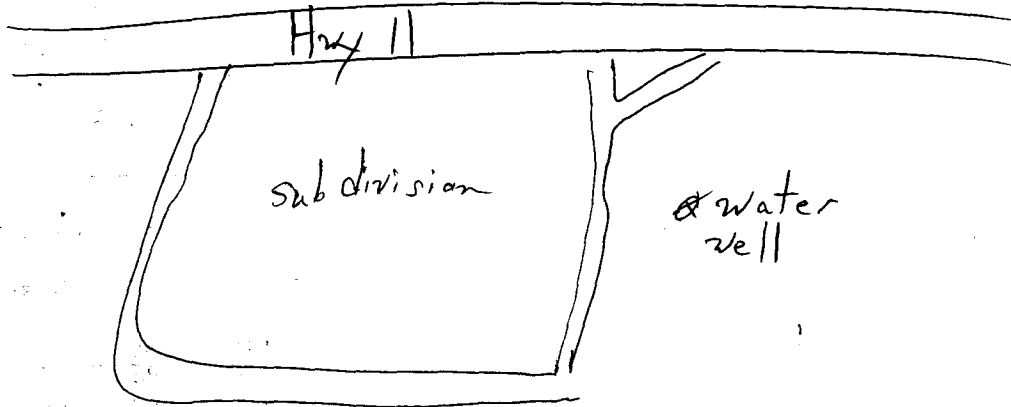

Landowner Name: Tillery Properties

John W. Thompson
Signature of Water Well Contractor

STATE WELL REPORT

Part 2

Pump Installer's Completion Report
Mississippi Department of Environmental Quality
Office of Land and Water Resources
P.O. Box 10631
Jackson, MS 39289-0631
(601)961-5210
(601)354-6938 (fax)

County: Jones
Permit #: _____
Driller: John W. Thompson
Date completed: 4-7-05

For Office Use Only:

Aquifer: _____
Well #: J-100
Elevation: _____

This report should be prepared by the pump installer in detail and filed with the Department within 30 days of the installation of pump.

Well Owner Information	Well Location
Owner Name: <u>Tillery Properties</u>	Latitude: _____ Longitude: _____
Mailing Address: <u>722 Circle</u>	Method of Lat/Long (circle one): <input type="checkbox"/> Conventional Survey, <input type="checkbox"/> USGS quad, <input type="checkbox"/> Hand-held GPS, <input type="checkbox"/> Survey-grade GPS
<u>Ellisville, MS 39437</u>	_____ 1/4 _____ 1/4 Sec <u>25</u> Twn <u>7N</u> Rng <u>13W</u>
City State Zip Code	Distance Direction Nearest Town
Telephone No. (____) _____	<u>3</u> Miles <u>NE</u> of <u>Moselle</u>

Pump Type Circle one	Power Type Circle one
<input type="checkbox"/> Air Lift <input type="checkbox"/> Jet <input checked="" type="checkbox"/> <u>Submersible</u> <input type="checkbox"/> Bucket <input type="checkbox"/> Piston <input type="checkbox"/> Turbine <input type="checkbox"/> Centrifugal <input type="checkbox"/> Rotary <input type="checkbox"/> Flowing Well Other (specify): _____	<input type="checkbox"/> Diesel Engine <input type="checkbox"/> Gasoline Engine <input type="checkbox"/> Natural Gas <input checked="" type="checkbox"/> <u>Electric Motor</u> <input type="checkbox"/> Hand <input type="checkbox"/> Tractor PTO <input type="checkbox"/> Windmill Other (specify): _____ Horse Power Rating of Motor: <u>5</u> Setting Depth: <u>200</u> feet Number of Stages: _____
Date Pump Installed: <u>4-8-05</u>	
Rated Pump Capacity: <u>55</u> Gallons Per Minute	

Pump Test Data	Method of Measuring Water Level Circle one
Date Well Tested: <u>4-8-05</u>	<input type="checkbox"/> Air Line <input checked="" type="checkbox"/> <u>Electric Measuring Line</u> <input type="checkbox"/> Steel Tape Other (specify): _____
Static Water Level (A): <u>146</u> Feet Below Land Surface	For flowing well, measured shut in head: _____ feet
Pumping Water Level (B): <u>160</u> Feet Below Land Surface	Well yielded <u>75</u> GPM with a drawdown of
Drawdown [(B) - (A)]: <u>14</u> Feet Below Land Surface	<u>14</u> feet after <u>4</u> hours of pumping
Test Pumping Rate: <u>75</u> Gallons Per Minute	
Duration of Pump Test (minimum 4 hours): <u>4</u> hours	

I HEREBY CERTIFY that the above statements are true to the best of my knowledge.

John W. Thompson 0-0679 John W. Thompson
Print Name of Pump Installer and License No. (if applicable) Signature of Pump Installer