

STATE WELL REPORT

Part 1

Driller's Log

Mississippi Department of Environmental Quality
Office of Land and Water Resources
P.O. Box 2309
Jackson, MS 39225-2309
(601)961-5210
(601)360-0535 (fax)

For Office Use Only:

Well #: A133
Aquifer: _____
E-Log #: _____

County: Jones
Permit #: _____
Driller: West Water Well
Date drilling completed: 12-6-12

State Law requires that this report be prepared by the license holder responsible for the work and filed with the Department at the above address within 30 days of completion of drilling of the well or borehole.

Well Owner Information <small>(Landowner if borehole is not for a water well)</small>	Well or Borehole Location
Owner Name: <u>Linda Helton</u>	Latitude: <u>31-42-04</u> Longitude: <u>89-15-53</u>
Mailing Address: <u>423 John Hill Rd</u>	Method of Lat/Long (check one): Conventional Survey _____, USGS quad _____, Hand-held GPS _____, Survey-grade GPS _____
<u>Laurel</u> <u>MS</u> <u>39443</u>	<u>SW</u> $\frac{1}{4}$ <u>SW</u> $\frac{1}{4}$, Sec <u>36</u> T <u>9N</u> R <u>13W</u>
City State Zip Code	<u>3</u> Miles <u>S</u> of <u>Soso</u>
Telephone No. <u>(601) 729-8443</u>	(Distance) (Direction) (Nearest Town)

Well / Borehole Data
Date drilling started: <u>12-6-12</u> Date drilling completed: <u>12-6-12</u> Hole depth: <u>231</u> Hole diameter: <u>6 1/2</u>
Location of the source of any surface water used for drilling: _____
Method of dosing and volume of Chlorine used in drilling and development: _____
Logs run (circle all applicable): <u>(No log run)</u> Electric Gamma Ray Density Sonic Neutron Other: _____
Name of organization running log(s): _____
Purpose of borehole (circle one): <u>Water Well</u> Geotechnical/Geological Investigation Ground Source Heat Pump Seismic Survey Other (describe) _____
<i>If drilling is not related to water well construction, skip the remainder of this block</i>
Purpose of Well (circle all applicable): <u>(Home)</u> Industrial Public Supply Irrigation Fish Culture Other (describe): _____
If a flowing well, method of flow regulation: Valve _____ Other (describe) _____
Static Water Level: <u>204</u> feet [above or <u>(below)</u> land surface Date measured: <u>12-6-12</u> <small>(circle one)</small>
Method of measurement (circle one): Steel tape <u>(Electric tape)</u> Air line Other (describe): _____
Well depth: <u>231</u> Well grouted to a depth of: <u>10</u> feet Type of grout (circle one): Neat Cement <u>(Bentonite)</u> Mix
Casing length: <u>221</u> feet Casing diameter: <u>4</u> inches Type of casing: <u>PVC</u>
Screen length: <u>10</u> feet Screen diameter: <u>4</u> inches Type of screen: <u>PVC slotted</u>
Screen slot size: <u>.010</u> inches Setting depth: From <u>221</u> feet to <u>231</u> feet
Type of completion (circle all applicable): <u>(Gravel packed)</u> Underreamed Open hole Natural Development Other (describe): _____
Top of lap pipe or reduction in casing: _____ feet
<i>If telescoped or more than one screen, describe on next page</i>

County: Jones
 Permit #: _____

For Office Use Only:
 Well #: A133

The sketch below only required for water wells
If well telescopes, show depths on sketch.

Description of formations encountered must be provided for all wells
and boreholes, unless specifically exempted by regulations

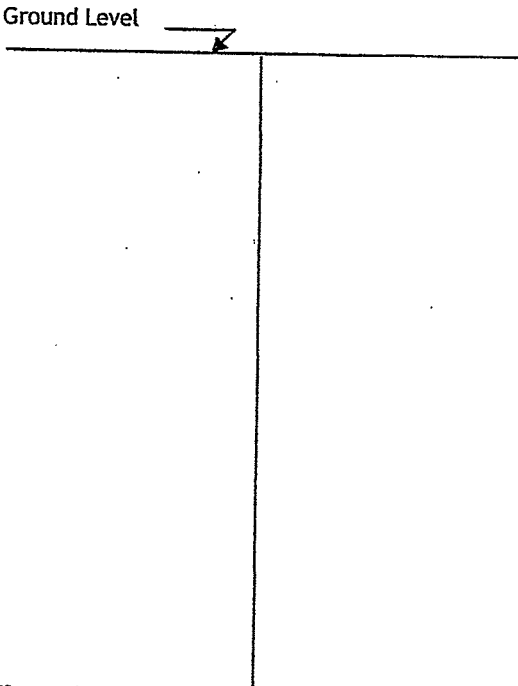

Description of Formations Encountered	From (depth)	To (depth)
SANDY CLAY	Ground level	24
SAND	24	83
CLAY	83	197
SAND	197	231

If more than one screen, show location of each on sketch

Sketch the property layout and include the following:

- 1) the well location
- 2) any permanent structures on the property that may aid in locating the well
- 3) any roads, power lines, or other items that may aid in locating the property and the well
- 4) north arrow

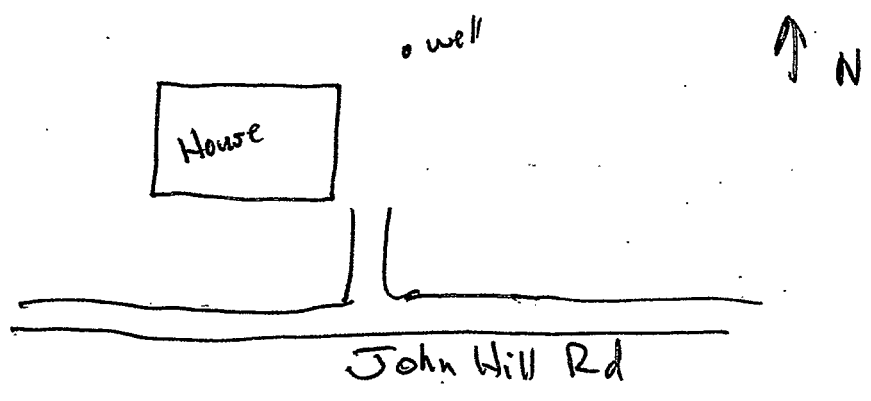

Landowner Name: Linda Helton

I HEREBY CERTIFY that the well/borehole was drilled, constructed, and completed in accordance with all applicable requirements of the Mississippi Department of Environmental Quality and the Mississippi Department of Health regulations, if applicable, and state laws.

David A. West 0-672 4-2-17 David A. West
 Print Name of Responsible Licensee and License No. Date Signature of Licensee

STATE WELL REPORT

Part 2

Pump Installer's Completion Report
 Mississippi Department of Environmental Quality
 Office of Land and Water Resources
 P.O. Box 2309
 Jackson, MS 39225-2309
 (601)961-5210
 (601) 360-0535 (fax)

For Office Use Only:

Well #: A133
 Aquifer: _____

County: Jones
 Permit #: _____
 Driller: West Waterwell
 Date completed: 12-6-12
Copy information from block on Part 1

This part of the report must be completed by a licensed water well contractor or a licensed pump installer. A copy of Part 1 of the report must be attached and both parts filed with the Department at the above address within 30 days of well completion.

<p style="text-align: center;">Well Owner Information</p> <p>Owner Name: <u>Linda Helton</u> Mailing Address: <u>423 John Will Rd</u> <u>Laurel</u> <u>MS</u> <u>39443</u> City State Zip Code Telephone No. <u>(601) 729-8443</u></p>	<p style="text-align: center;">Well Location</p> <p>Latitude: <u>31-42-04</u> Longitude: <u>89-15-53</u> Method of Lat/Long (check one): Conventional Survey _____, USGS quad _____, Hand-held GPS _____, Survey-grade GPS _____ <u>SW</u> ¼ <u>SW</u> ¼, Sec <u>36</u> T <u>9N</u> R <u>13W</u> <u>3</u> Miles <u>S</u> of <u>Soso</u> (Distance) (Direction) (Nearest Town)</p>
-------------------------------------------------------------------------------------------------------------------------------------------------------------------------------------------------------------------------------------------------------------------------------------------------------------------	-------------------------------------------------------------------------------------------------------------------------------------------------------------------------------------------------------------------------------------------------------------------------------------------------------------------------------------------------------------------------------------------------------------------------------------------------------------------

Pump Type (circle one)

Submersible Turbine Air Lift Centrifugal Flowing Well Jet Piston Rotary Other (describe): Simple Pump
 Date Pump Installed: 12-8-12 Rated Pump Capacity: _____ Gallons Per Minute
 Is This Pump (circle one): New Repaired Replacement

Power Type (circle one)

Electric Diesel Gasoline Natural Gas Tractor PTO Windmill Other (describe): Hand
 Horse Power Rating of Motor: _____ Setting Depth: 212 feet Number of Stages: _____

Pump Test Data for Non Flowing Well

Date Well Tested: _____ Duration of Pump Test (minimum 4 hours): _____ hours
 Static Water Level (A): _____ Feet Below Land Surface Pumping Water Level (B): _____ Feet Below Land Surface
 Drawdown [(B) - (A)]: _____ Feet Below Land Surface Test Pumping Rate: _____ Gallons Per Minute
 Method of measurement (circle one): Steel tape Electric tape Air line Other (describe): _____

Pump Test Data for Flowing Well

Measured shut in head: _____ feet.
 Well yielded _____ GPM with a drawdown of _____ feet after _____ hours of pumping

Meter Installation

Meter Manufacturer: _____ Meter Serial Number: _____
 Meter Model Number/Name: _____ Type of Meter: _____
 Totalizer Register Unit and Multiplier Factor (AF x .001, gal x 1000, etc): _____
 Installation Date: _____ Meter installed by: _____
 Is This Meter (circle one): New Repaired Replacement

Important: By submitting the above information you are certifying that this meter was installed to manufacturer standards. For agricultural wells, a list of approved meters is on the MDEQ website.

I HEREBY CERTIFY that the above statements are true to the best of my knowledge.

David A. West 0-672 4-2-17 David A. West
 Print Name of Pump Installer and License No. (if applicable) Date Signature of Pump Installer