

Part 2 never received 3/13

County: Lasper  
 Permit #: \_\_\_\_\_  
 Driller: A-1 Drilling Serv  
 Date drilling completed: 9-29-09

### State Well Report

Part 1

Mississippi Department of Environmental Quality  
 Office of Land and Water Resources  
 P.O. Box 10631  
 Jackson, MS 39289-0631  
 (601)961-5210  
 (601)354-6938 (fax)

For Office Use Only:  
 Aquifer: \_\_\_\_\_  
 Well #: M 22  
 L. S. Elevation: \_\_\_\_\_  
 E-log #: \_\_\_\_\_

State Law requires that this report be prepared by the driller in detail and filed with the Department within 30 days of completion of drilling of the well.

Well Owner Information		Well Location	
Owner Name: <u>Bennis Walters</u>	Latitude: <u>31.59.28"</u>	Longitude: <u>88.57.00"</u>	
Mailing Address: <u>665 Reid Rd</u>	Method of Lat/Long (circle one): Conventional Survey, <u>SSGS quad</u> Hand-held GPS, Survey-grade GPS		
<u>Laurel</u> MS <u>39443</u>	<u>NE 1/4 NE 1/4</u> Sec <u>27</u> Twn <u>2N</u> Rng <u>13E</u>		
City State Zip Code	NE Distance <u>6</u> Miles Direction <u>SW</u> of Nearest Town <u>Pachuta</u>		
Telephone No. <u>(601) 425-4119</u>			

**Well Data**

Purpose of Well (circle one) Home Industrial Public Supply Irrigation Fish Culture Other: Camp

Date well drilling started: 9-08-09 Date well drilling completed: 9-29-09

If flowing, method of flow regulation: Valve \_\_\_\_\_ Other (describe) \_\_\_\_\_

Static Water Level: 125 feet above or below (circle one) land surface Date measured: 9-25-09

Method of Measurement (circle one) steel tape electric tape air line other: Sonic

Hole depth: 300 Well depth: 275' Well grouted to a depth of 12 feet

Type of grout (circle one) Cement Polonite Mix

Casing length: 265 feet Casing diameter: 4 inches Type of casing: PVC

Screen length: 10 feet Screen diameter: 4 inches Type of screen: PVC

Screen slot size: .006 inches Setting depth: From 265 feet to 275 feet

Type of completion (circle all applicable): Gravel packed Underreamed Telescoped Open hole Natural Development

Other (describe): Failed to make enough water abandoned

Top of tap pipe or reduction in casing: \_\_\_\_\_ feet If telescoped or more than one screen, describe on back of page

Logs run (circle all applicable): No log run Electric Gamma Ray Density Sonic Neutron Other: \_\_\_\_\_

Name of organization running log(s): \_\_\_\_\_

I certify that the well was drilled, constructed, and completed in accordance with all applicable requirements of the Mississippi Department of Environmental Quality and/or the Mississippi Department of Health regulations and state laws.

Wilbur T. Brughman 0410 Wilbur T. Brughman  
 Print Name of Water Well Contractor and License No. Signature of Water Well Contractor

M 22

If well telescopes please sketch below and show depths.

Ground Level

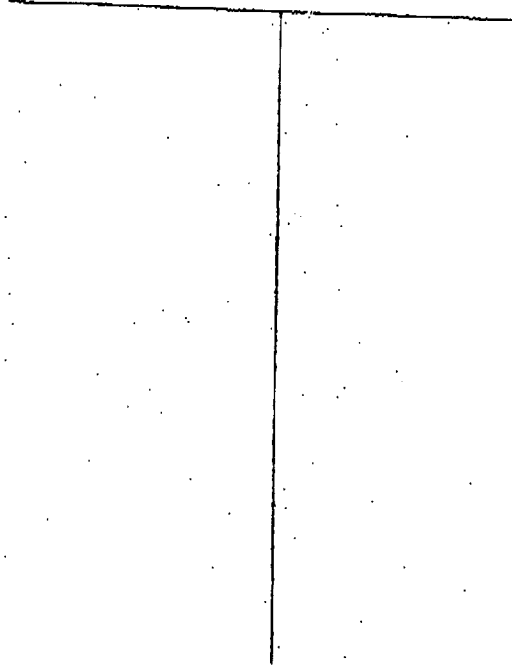

Description of Formations Encountered	From	To
Tan clay	0	16
Gray clay	16	121
Rock	121	—
Clay w/ hard strcs & rocks	121	134
Clay gray	134	181
Rock	181	—
Sand, sea shells, glauconite	181	194
Rock	194	195
Sand & sea shells	195	202
Clay, brown, sandy, lignite	202	218
Sand, sea shells, mucky	218	234
Clay, brown	234	247
Sand & lignite, v. grain	247	276
Clay	276	279
Clay, brown, sandy	279	300

If more than one screen, show location of each on sketch

Sketch the property layout and include the following: 1) the well location; 2) any permanent structures on the property that may aid in locating the well; 3) any roads, power lines, or other items that may aid in locating the property and the well; 4) indicate direction.

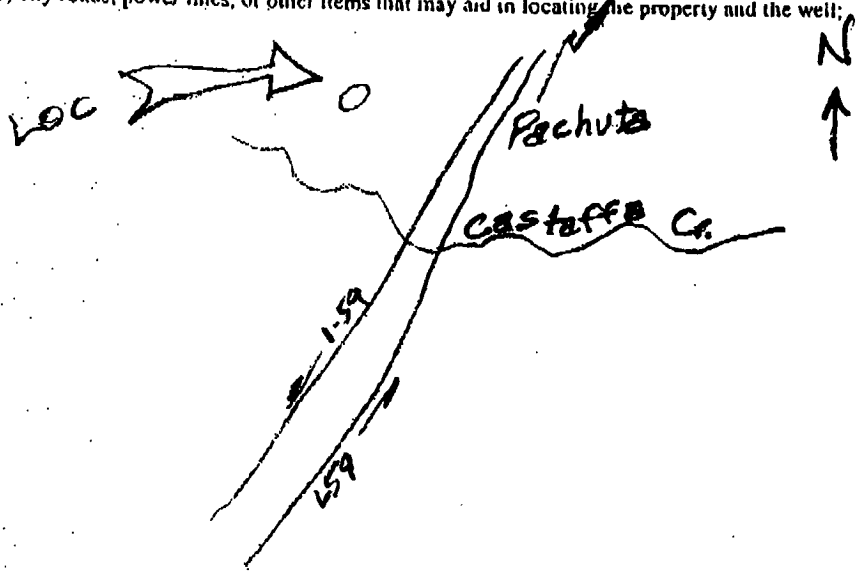

Landowner Name: Bennis Walters

Wilbur [Signature]  
Signature of Water Well Contractor