

1173 #1

# STATE WELL REPORT

## Part 1

### Driller's Log

Mississippi Department of Environmental Quality  
Office of Land and Water Resources  
P.O. Box 2309  
Jackson, MS 39225-2309  
(601)961-5210  
(601)360-0535 (fax)

### For Office Use Only:

Well #: K76  
Aquifer: \_\_\_\_\_  
E-Log #: \_\_\_\_\_

County: Jasper  
 Permit #: \_\_\_\_\_  
 Driller: John W Thompson  
 Date drilling completed: 9-2-16

State Law requires that this report be prepared by the license holder responsible for the work and filed with the Department at the above address within 30 days of completion of drilling of the well or borehole.

Well Owner Information (Landowner if borehole is not for a water well)	Well or Borehole Location
Owner Name: <u>Bucky McNeill</u>	Latitude: <u>32° 2' 12.1"</u> Longitude: <u>89° 9' 33.1"</u>
Mailing Address: <del>1970 Hwy 12</del> <u>530 CR 299</u>	Method of Lat/Long (check one): Conventional Survey _____ USGS quad _____, Hand-held GPS _____, Survey-grade GPS _____
City: <u>Louis</u> State: <u>MS</u> Zip Code: <u>39338</u>	<u>SW 1/4 SE 1/4, Sec 3 T 2N R 11E</u>
Telephone No. (____) _____	<u>6</u> Miles <u>NE</u> of <u>Bay Springs</u> (Distance) (Direction) (Nearest Town)

### Well / Borehole Data

Date drilling started: 8-31-16 Date drilling completed: 9-2-16 Hole depth: 420 Hole diameter: 7  
 Location of the source of any surface water used for drilling: well  
 Method of dosing and volume of Chlorine used in drilling and development: added 8 gallons bleach  
 Logs run (circle all applicable):  No log run  Electric  Gamma Ray  Density  Sonic  Neutron  Other: \_\_\_\_\_  
 Name of organization running log(s): \_\_\_\_\_  
 Purpose of borehole (circle one):  Water Well  Geotechnical/Geological Investigation  Ground Source Heat Pump  
 Seismic Survey  Other (describe) \_\_\_\_\_

*If drilling is not related to water well construction, skip the remainder of this block*

Purpose of Well (circle all applicable): Home  Industrial  Public Supply  Irrigation  Fish Culture  
 Other (describe): poultry  
 If a flowing well, method of flow regulation: Valve \_\_\_\_\_ Other (describe) \_\_\_\_\_  
 Static Water Level: 108 feet (above or below) land surface (circle one) Date measured: 9-2-16  
 Method of measurement (circle one): Steel tape  Electric tape   Air-line  Other (describe) \_\_\_\_\_  
 Well depth: 420 Well grouted to a depth of: 50 feet Type of grout (circle one): Neat Cement   Bentonite  Mix  
 Casing length: 340 feet Casing diameter: 4 inches Type of casing: PVC  
 Screen length: 80 feet Screen diameter: 4 inches Type of screen: PVC Slotted  
 Screen slot size: .008 inches Setting depth: From 340 feet to 420 feet  
 Type of completion (circle all applicable): Gravel packed  Underreamed  Open hole  Natural Development  
 Other (describe): \_\_\_\_\_  
 Top of lap pipe or reduction in casing: \_\_\_\_\_ feet

If telescoped or more than one screen, describe on next page



1173.

# STATE WELL REPORT

## Part 2

**Pump Installer's Completion Report**  
 Mississippi Department of Environmental Quality  
 Office of Land and Water Resources  
 P.O. Box 2309  
 Jackson, MS 39225-2309  
 (601)961-5210  
 (601) 360-0535 (fax)

### For Office Use Only:

Well #: K76

Aquifer: \_\_\_\_\_

County: Jasper  
 Permit #: \_\_\_\_\_  
 Driller: John W Thompson  
 Date completed: 9-2-16  
Copy information from block on Part 1

*This part of the report must be completed by a licensed water well contractor or a licensed pump installer. A copy of Part 1 of the report must be attached and both parts filed with the Department at the above address within 30 days of well completion.*

Well Owner Information			Well Location	
Owner Name: <u>Bucky McNeill</u>	Latitude: <u>32°02'13.1"</u> Longitude: <u>89° 9' 33.1"</u>			
Mailing Address: _____	Method of Lat/Long (check one): Conventional Survey _____			
_____	USGS quad _____, Hand-held GPS _____, Survey-grade GPS _____			
City _____ State _____ Zip Code _____	<u>SW 1/4 SE 1/4, Sec 3 T 2N R 11E</u>			
Telephone No. (____) _____	<u>6</u> Miles <u>NE</u> of <u>Bay Springs</u>			
	(Distance) (Direction) (Nearest Town)			

**Pump Type (circle one)**  
 Submersible  Turbine  Air Lift  Centrifugal  Flowing Well  Jet  Piston  Rotary  Other (describe): \_\_\_\_\_  
 Date Pump Installed: \_\_\_\_\_ Rated Pump Capacity: \_\_\_\_\_ Gallons Per Minute  
 Is This Pump (circle one):  New  Repaired  Replacement

**Power Type (circle one)**  
 Electric  Diesel  Gasoline  Natural Gas  Tractor PTO  Windmill  Other (describe): \_\_\_\_\_  
 Horse Power Rating of Motor: 5 Setting Depth: 160 feet Number of Stages: \_\_\_\_\_

**Pump Test Data for Non Flowing Well**  
 Date Well Tested: 9-2-16 Duration of Pump Test (minimum 4 hours): 4 hours  
 Static Water Level (A): 108 Feet Below Land Surface Pumping Water Level (B): 135 Feet Below Land Surface  
 Drawdown [(B) - (A)]: 27 Feet Below Land Surface Test Pumping Rate: 75 Gallons Per Minute  
 Method of measurement (circle one): Steel tape  Electric tape   Air line  Other (describe): \_\_\_\_\_

**Pump Test Data for Flowing Well**  
 Measured shut in head: \_\_\_\_\_ feet.  
 Well yielded \_\_\_\_\_ GPM with a drawdown of \_\_\_\_\_ feet after \_\_\_\_\_ hours of pumping

**Meter Installation**  
 Meter Manufacturer: \_\_\_\_\_ Meter Serial Number: \_\_\_\_\_  
 Meter Model Number/Name: \_\_\_\_\_ Type of Meter: \_\_\_\_\_  
 Totalizer Register Unit and Multiplier Factor (AF x .001, gal x 1000, etc): \_\_\_\_\_  
 Installation Date: \_\_\_\_\_ Meter installed by: \_\_\_\_\_  
 Is This Meter (circle one):  New  Repaired  Replacement  
*Important: By submitting the above information you are certifying that this meter was installed to manufacturer standards. For agricultural wells, a list of approved meters is on the MDEQ website.*

I HEREBY CERTIFY that the above statements are true to the best of my knowledge.  
John W Thompson 0-679 9-19-16 John W Thompson  
 Print Name of Pump Installer and License No. (if applicable) Date Signature of Pump Installer

K76

Google Maps 32°02'13.1"N 89°09'33.1"W

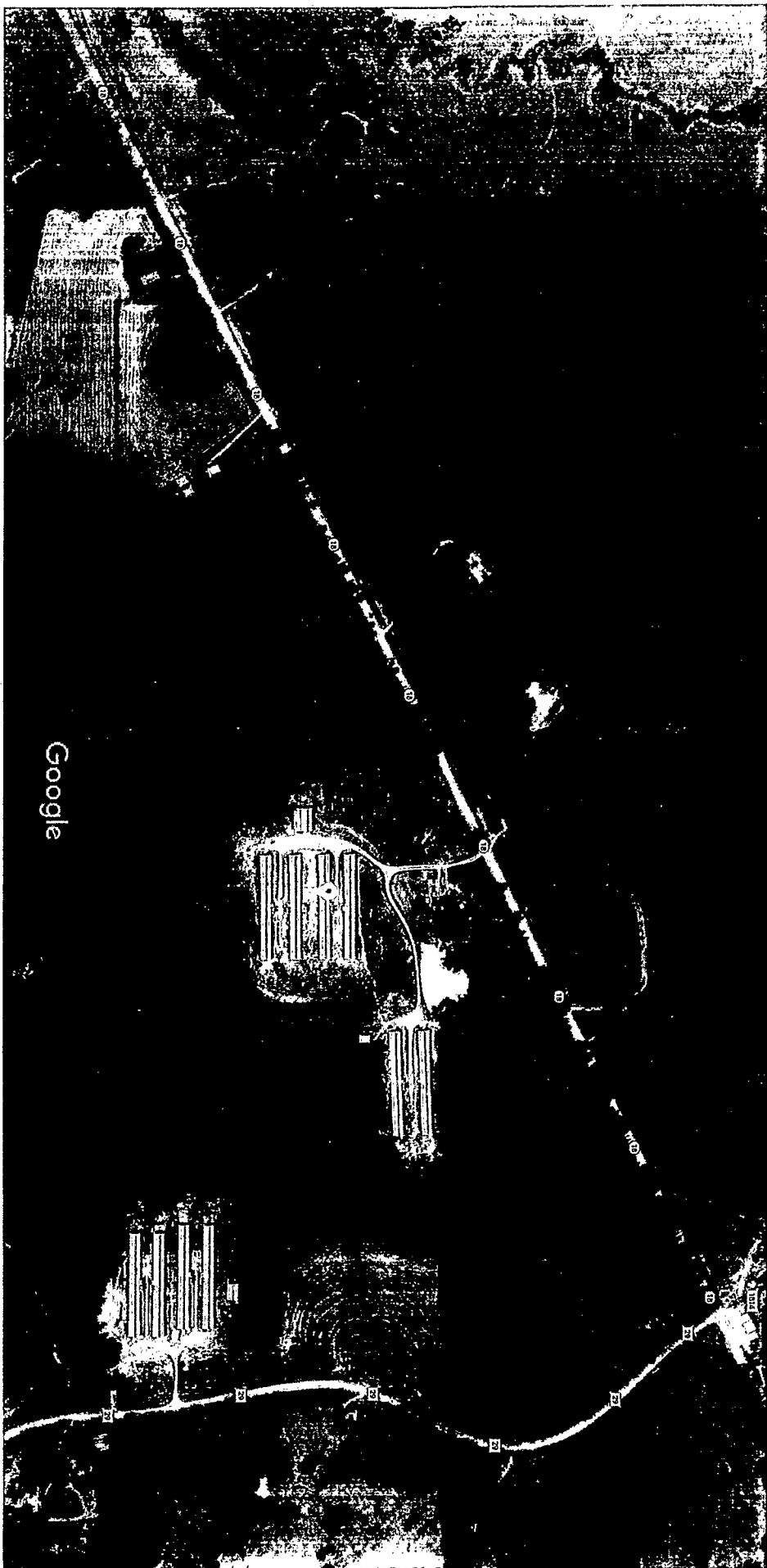

Imagery ©2016 DigitalGlobe, USDA Farm Service Agency, Map data ©2016 Google 200 ft

Google

Google Maps 32°02'13.1"N 89°09'33.1"W

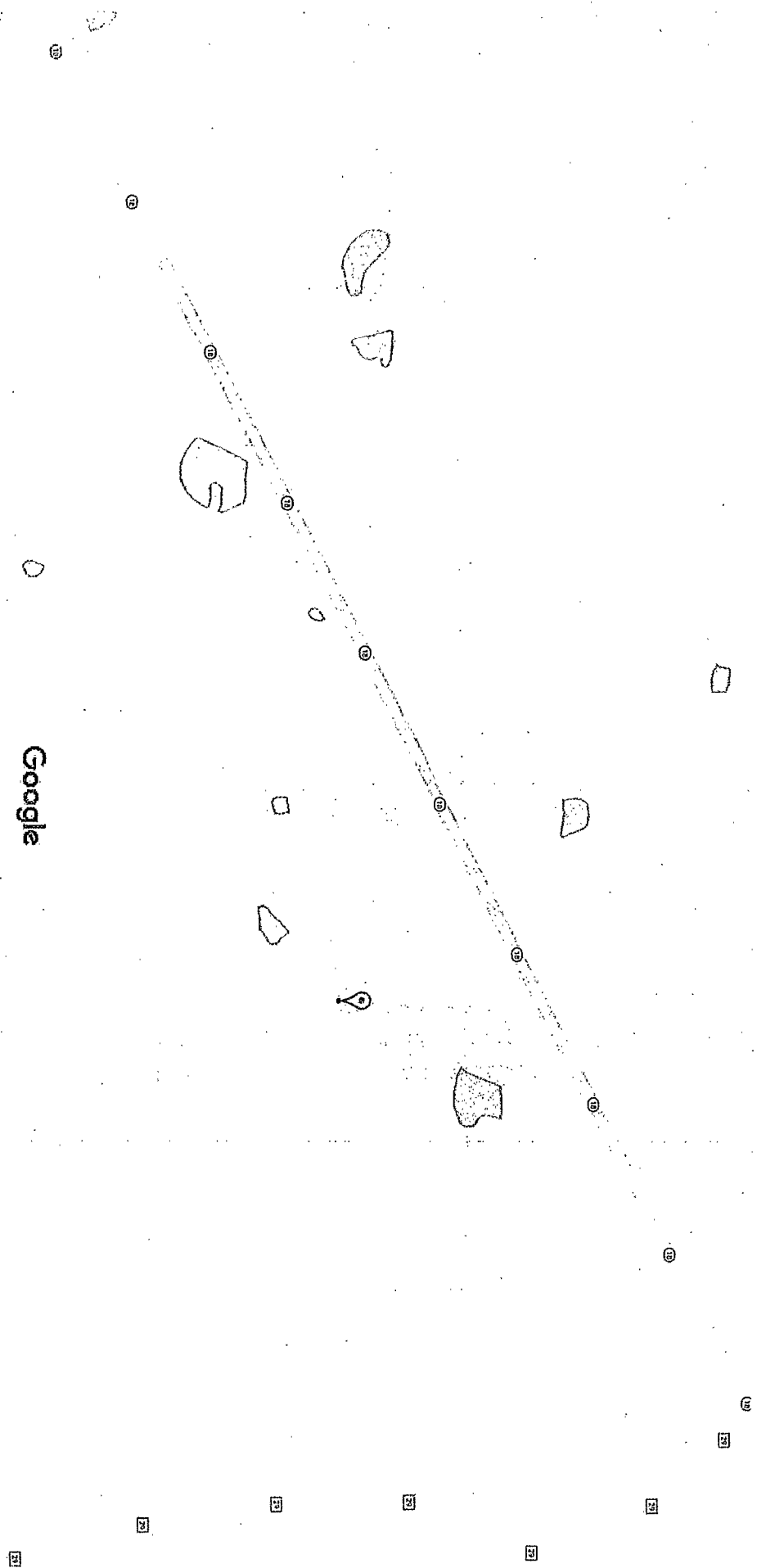

Map data ©2016 Google 200 ft