

# State Well Report

## Part 1

Mississippi Department of Environmental Quality  
Office of Land and Water Resources  
P.O. Box 10631  
Jackson, MS 39289-0631  
(601)961-5210  
(601)354-6938 (fax)

For Office Use Only:

Aquifer: \_\_\_\_\_  
Well #: Q-585  
L. S. Elevation: \_\_\_\_\_  
E-log #: \_\_\_\_\_

County: Jackson  
Permit #: \_\_\_\_\_  
Driller: Coast Water Well Serv.  
Date drilling completed: 9-6-07

**State Law requires that this report be prepared by the driller in detail and filed with the Department within 30 days of completion of drilling of the well.**

Well Owner Information	Well Location
Owner Name: <u>Jennifer Holmes</u>	Latitude: <u>30° 25' 52.31"</u> Longitude: <u>088° 21' 43.93"</u>
Mailing Address: <u>5711 Shingle Mill Landing</u>	Method of Lat/Long (circle one): Conventional Survey,
<u>MOSS POINT MS 39562</u>	USGS quad, <u>(Hand-held GPS)</u> , Survey-grade GPS
City State Zip Code	<u>NW 1/4 NW 1/4 Sec 23 Twn 17S Rng R5W</u>
Telephone No. <u>(601) 334-3854</u>	Distance <u>1 1/4</u> Miles Direction <u>EAST</u> of Nearest Town <u>MOSS POINT</u>

**Well Data**

Purpose of Well (circle one) Home Industrial Public Supply Irrigation Fish Culture Other: \_\_\_\_\_

Date well drilling started: 9-6-07 Date well drilling completed: 9-6-07

If flowing, method of flow regulation: Valve N/A Other (describe) \_\_\_\_\_

Static Water Level: 20 feet above or below (circle one) land surface Date measured: 9-6-07

Method of Measurement (circle one) steel tape electric tape air line other: \_\_\_\_\_

Hole depth: 210 FT Well depth: 210 FT Well grouted to a depth of 10 feet

Type of grout (circle one): Cement Bentonite Mix

Casing length: 200 feet Casing diameter: 2 inches Type of casing: PVC

Screen length: 10 feet Screen diameter: 2 inches Type of screen: PVC

Screen slot size: .006 inches Setting depth: From 200 feet to 210 feet

Type of completion (circle all applicable): Gravel packed Underreamed Telescoped Open hole Natural Development

Other (describe): \_\_\_\_\_

Top of lap pipe or reduction in casing: N/A feet. If telescoped or more than one screen, describe on back of page

Logs run (circle all applicable): No log run Electric Gamma Ray Density Sonic Neutron Other: \_\_\_\_\_

Name of organization running log(s): N/A

I certify that the well was drilled, constructed, and completed in accordance with all applicable requirements of the Mississippi Department of Environmental Quality and/or the Mississippi Department of Health regulations and state laws.

Jack Ridgdell 0-472 \_\_\_\_\_  
Print Name of Water Well Contractor and License No. Signature of Water Well Contractor

**RECEIVED**  
OCT 01 2007  
BY: OLWR

Q-585

If well telescopes please sketch below and show depths.

Ground Level

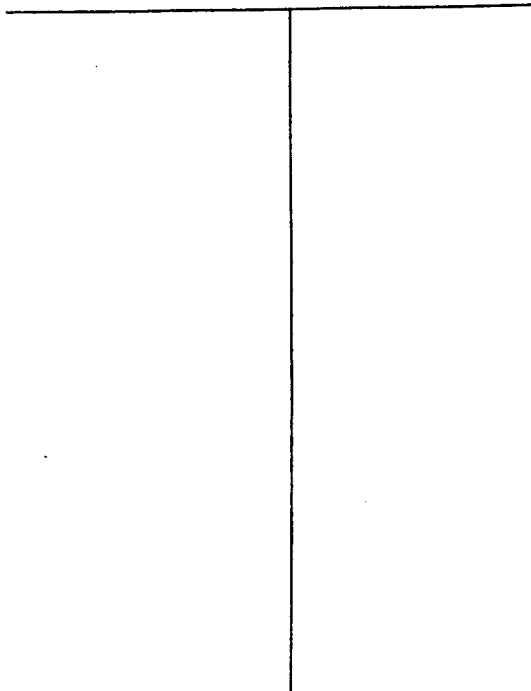

Description of Formations Encountered	From	To
TOPSOIL	0	2
Orange Clay	2	75
White Coarse Sand	75	135
Blue Clay	135	180
Gray medium Sand	180	210

If more than one screen, show location of each on sketch

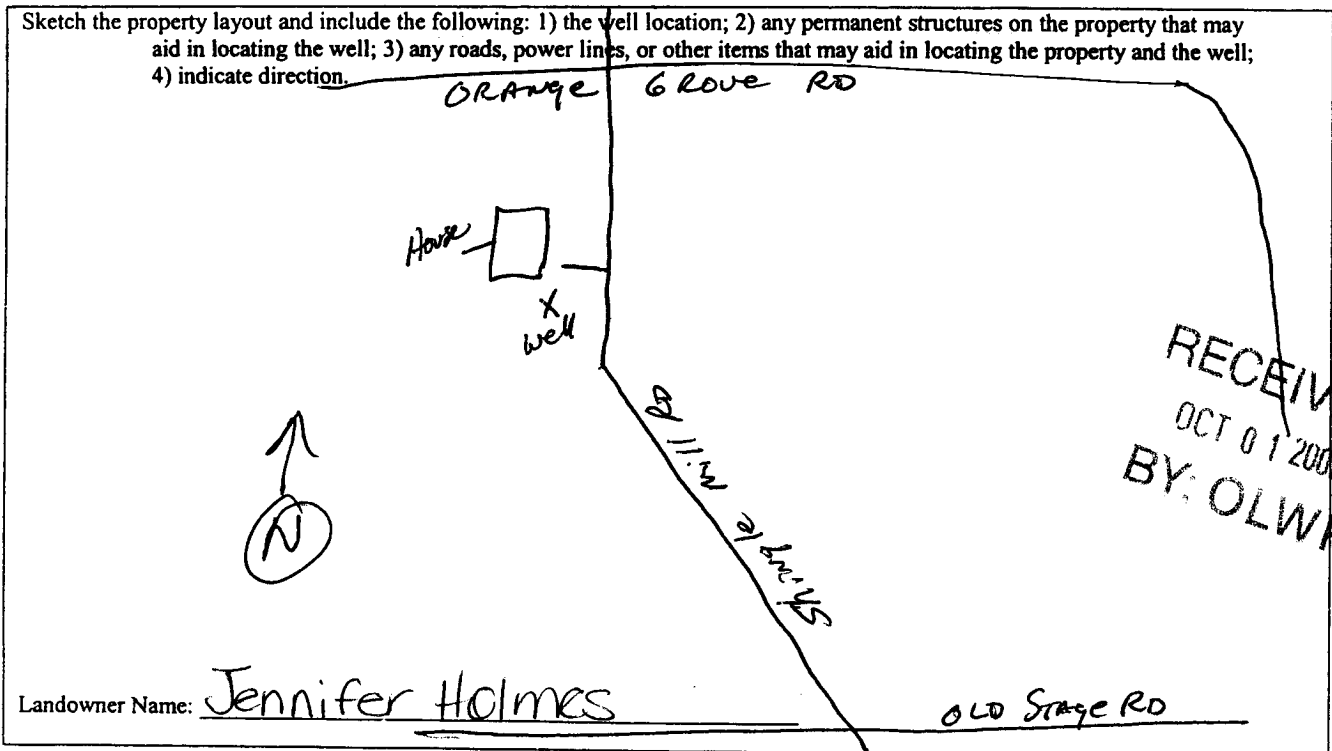

*Jean Redfern*  
 Signature of Water Well Contractor

# STATE WELL REPORT

## Part 2

**Pump Installer's Completion Report**  
 Mississippi Department of Environmental Quality  
 Office of Land and Water Resources  
 P.O. Box 10631  
 Jackson, MS 39289-0631  
 (601)961-5210  
 (601)354-6938 (fax)

**For Office Use Only:**

Aquifer: \_\_\_\_\_  
 Well #: Q-585  
 Elevation: \_\_\_\_\_

County: Jackson  
 Permit #: \_\_\_\_\_  
 Driller: Coast Water Wells RV.  
 Date completed: 9-6-07

**This report should be prepared by the pump installer in detail and filed with the Department within 30 days of the installation of pump.**

Well Owner Information	Well Location
Owner Name: <u>Jennifer Holmes</u>	Latitude: <u>30° 25' 520"</u> Longitude: <u>088° 27' 722"</u>
Mailing Address: <u>5711 Shingle Mill Landing</u>	Method of Lat/Long (circle one): Conventional Survey, USGS quad, <u>Hand-held GPS</u> , Survey-grade GPS
<u>Miss Point Ms 39562</u>	<u>NW</u> ¼ <u>NW</u> ¼ Sec <u>23</u> Twn <u>T7S</u> Rng <u>R5W</u>
City State Zip Code	Distance Direction Nearest Town
Telephone No. <u>228 324-3854</u>	<u>1 1/4</u> Miles <u>East</u> of <u>Miss Point</u>

Pump Type Circle one	Power Type Circle one
Air Lift <input type="radio"/> Jet <input checked="" type="radio"/> Submersible	Diesel Engine Gasoline Engine Natural Gas
Bucket <input type="radio"/> Piston <input type="radio"/> Turbine	<input checked="" type="radio"/> Electric Motor <input type="radio"/> Hand Tractor PTO
Centrifugal <input type="radio"/> Rotary <input type="radio"/> Flowing Well	Windmill Other (specify): _____
Other (specify): _____	Horse Power Rating of Motor: <u>1HP</u>
Date Pump Installed: <u>9-7-07</u>	Setting Depth: <u>60 FT. Drop pipe</u> feet
Rated Pump Capacity: <u>9</u> Gallons Per Minute	Number of Stages: <u>9</u>

**RECEIVED**  
 OCT 01 2007  
 BY: OLWR

Pump Test Data	Method of Measuring Water Level Circle one
Date Well Tested: <u>9-7-07</u>	<input checked="" type="radio"/> Air Line <input type="radio"/> Electric Measuring Line <input type="radio"/> Steel Tape
Static Water Level (A): <u>20</u> Feet Below Land Surface	Other (specify): _____
Pumping Water Level (B): <u>N/A</u> Feet Below Land Surface	For flowing well, measured shut in head: <u>N/A</u> feet
Drawdown [(B) - (A)]: <u>N/A</u> Feet Below Land Surface	Well yielded <u>9</u> GPM with a drawdown of
Test Pumping Rate: <u>9</u> Gallons Per Minute	<u>N/A</u> feet after <u>N/A</u> hours of pumping
Duration of Pump Test (minimum 4 hours): <u>4</u> hours	

I HEREBY CERTIFY that the above statements are true to the best of my knowledge.

Jack Ridgell 0-472 \_\_\_\_\_  
 Print Name of Pump Installer and License No. (if applicable) Signature of Pump Installer