

Part 2 never received 3/13

State Well Report

Part 1

Mississippi Department of Environmental Quality
Office of Land and Water Resources
P.O. Box 10631
Jackson, MS 39289-0631
(601) 961-5210
(601) 354-6938 (fax)

For Office Use Only:

Aquifer: _____
Well #: G573
L. S. Elevation: _____
E-log #: _____

County: Jackson
Permit #: _____
Driller: Coast Water Well Serv.
Date drilling completed: 9-17-10

State Law requires that this report be prepared by the driller in detail and filed with the Department within 30 days of completion of drilling of the well.

Well Owner Information	Well Location
Owner Name: <u>Rebecca Knight</u>	Latitude: <u>30° 28' 20.00"</u> Longitude: <u>088° 28' 58.33"</u>
Mailing Address: <u>8917 Primrose Lane</u>	Method of Lat/Long (circle one): Conventional Survey, <u>20</u> <u>58</u>
<u>Miss Point, MS 39562</u>	USGS quad, <u>Hand-held GPS</u> Survey-grade GPS
City State Zip Code	<u>NE</u> 1/4 <u>NE</u> 1/4 Sec <u>4</u> Twn <u>T55</u> Rng <u>R7W</u>
Telephone No. <u>(228) 474-9561</u>	Distance <u>1 1/2</u> Miles Direction <u>SE</u> of Nearest Town <u>Helena</u>

Well Data

Purpose of Well (circle one) Home Industrial Public Supply Irrigation Fish Culture Other: _____

Date well drilling started: 9-17-10 Date well drilling completed: 9-17-10

If flowing, method of flow regulation: Valve N/A Other (describe) _____

Static Water Level: 112 feet above or below (circle one) land surface Date measured: 9-17-10

Method of Measurement (circle one) steel tape electric tape air line other: _____

Hole depth: 240 FT. Well depth: 240 FT. Well grouted to a depth of 10 feet

Type of grout (circle one) Cement Bentonite Mix

Casing length: 230 feet Casing diameter: 2 inches Type of casing: PVC

Screen length: 10 feet Screen diameter: 2 inches Type of screen: PVC

Screen slot size: .006 inches Setting depth: From 230 feet to 240 feet

Type of completion (circle all applicable): Gravel packed Underreamed Telescoped Open hole Natural Development

Other (describe): _____

Top of lap pipe or reduction in casing: N/A feet. If telescoped or more than one screen, describe on back of page

Logs run (circle all applicable): No log run Electric Gamma Ray Density Sonic Neutron Other: _____

Name of organization running log(s): N/A

I certify that the well was drilled, constructed, and completed in accordance with all applicable requirements of the Mississippi Department of Environmental Quality and/or the Mississippi Department of Health regulations and state laws.

Jack Ridgwell 0-472 _____
Print Name of Water Well Contractor and License No. Signature of Water Well Contractor

SEP 22 2010

UNCOVER

573

If well telescopes please sketch below and show depths.

Ground Level

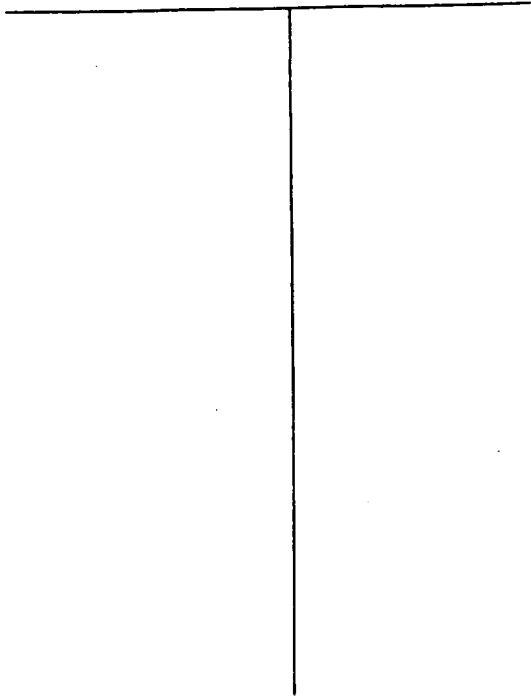

Description of Formations Encountered	From	To
Top Soil	0	2
Orange and Blue Clay	2	224
Gray Medium Sand	224	240

If more than one screen, show location of each on sketch

Sketch the property layout and include the following: 1) the well location; 2) any permanent structures on the property that may aid in locating the well; 3) any roads, power lines, or other items that may aid in locating the property and the well; 4) indicate direction.

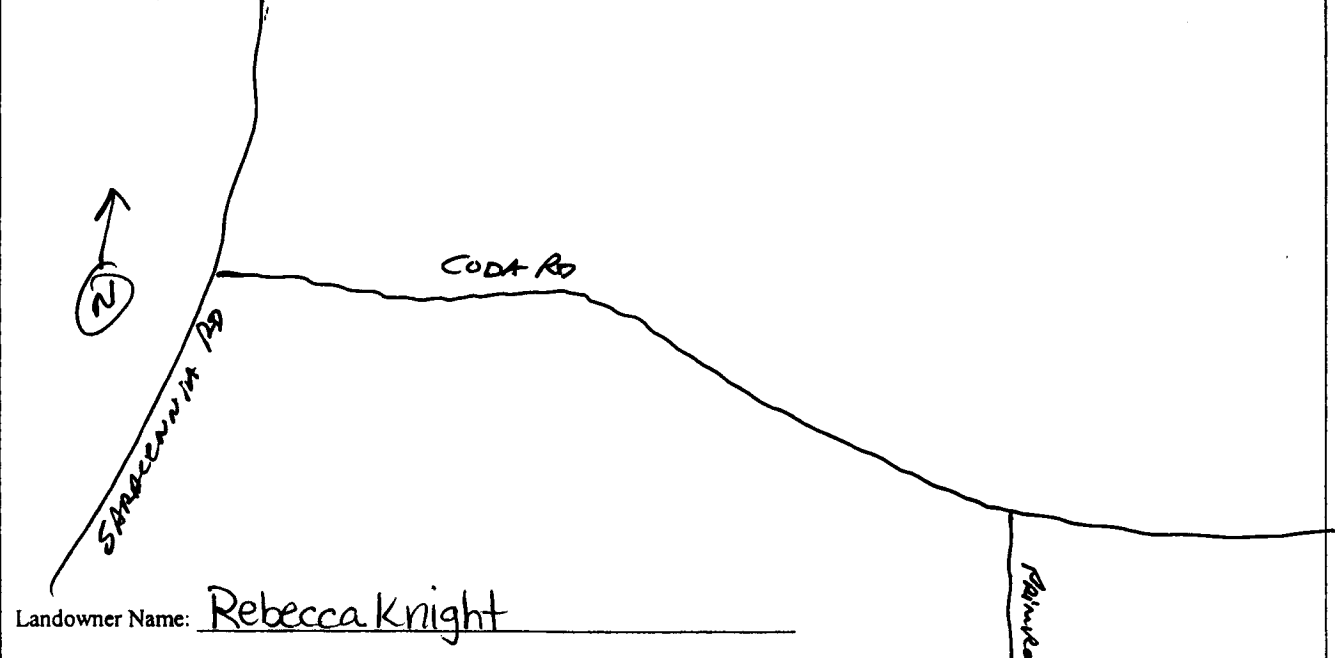

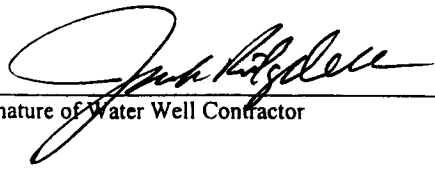
 Signature of Water Well Contractor

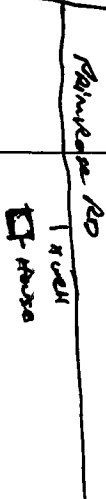

RECEIVED
 SEP 22 2010
 BY: CIWR