

State Well Report

Part 1

Mississippi Department of Environmental Quality
Office of Land and Water Resources
P.O. Box 10631
Jackson, MS 39289-0631
(601) 961-5210
(601) 354-6938 (fax)

For Office Use Only:

Aquifer: P 493
Well #: _____
L. S. Elevation: _____
E-log #: _____

County: Jackson
Permit #: _____
Driller: Coast Water Wells Serv
Date drilling completed: 7/13/11

State Law requires that this report be prepared by the driller in detail and filed with the Department within 30 days of completion of drilling of the well.

Well Owner Information	Well Location
Owner Name: <u>W. J. Brown</u>	Latitude: <u>30.26.270</u> Longitude: <u>088.32.384.</u>
Mailing Address: <u>4611 Dutch Bayou Rd.</u>	Method of Lat/Long (circle one): Conventional Survey, USGS quad, <u>Hand-held GPS</u> , Survey-grade GPS
<u>Mooss Point, MS 39562</u>	<u>NW 1/4 SE 1/4 Sec 13</u> Twn <u>T75</u> Rng <u>R6W</u>
City State Zip Code	Distance Direction Nearest Town
Telephone No. <u>601 475-5055</u>	<u>1.2</u> Miles <u>IN</u> of <u>MOSS POINT</u>

Well Data

Purpose of Well (circle one) Home Industrial Public Supply Irrigation Fish Culture Other: _____

Date well drilling started: 7/13/11 Date well drilling completed: 7/13/11

If flowing, method of flow regulation: Valve N/A Other (describe) _____

Static Water Level: 10 feet above below (circle one) land surface Date measured: 7/13/11

Method of Measurement (circle one) steel tape electric tape air line other: _____

Hole depth: 75 FT. Well depth: 75 FT. Well grouted to a depth of 10 feet

Type of grout (circle one): Cement Bentonite Mix

Casing length: 65 feet Casing diameter: 2 inches Type of casing: PVC

Screen length: 10 feet Screen diameter: 2 inches Type of screen: PVC

Screen slot size: .006 inches Setting depth: From 65 feet to 75 feet

Type of completion (circle all applicable): Gravel packed Underreamed Telescoped Open hole Natural Development

Other (describe): _____

Top of lap pipe or reduction in casing: N/A feet. If telescoped or more than one screen, describe on back of page

Logs run (circle all applicable): No log run Electric Gamma Ray Density Sonic Neutron Other: _____

Name of organization running log(s): N/A

I certify that the well was drilled, constructed, and completed in accordance with all applicable requirements of the Mississippi Department of Environmental Quality and/or the Mississippi Department of Health regulations and state laws.

Jack Ridgell 0-472
Print Name of Water Well Contractor and License No.

Jack Ridgell
Signature of Water Well Contractor

RECEIVED
JUL 21 2011
BY: OLWIR

If well telescopes please sketch below and show depths.

Ground Level

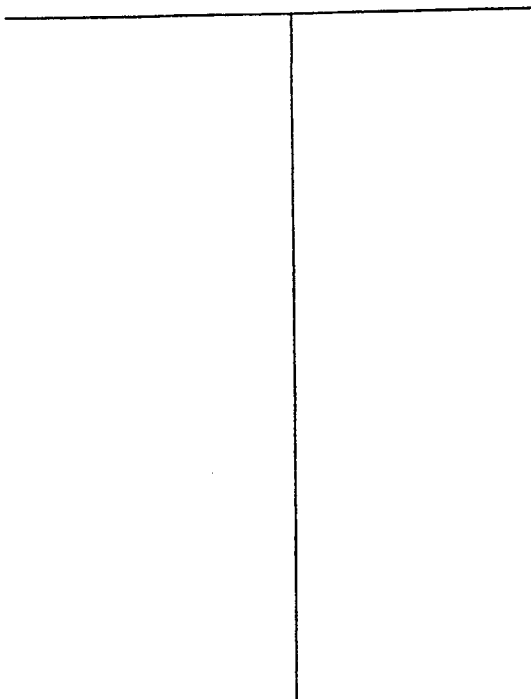

Description of Formations Encountered	From	To
TOP Soil	0	2
Orange + Blue clay	2	50
White Coarse Sand	50	75

If more than one screen, show location of each on sketch

Sketch the property layout and include the following: 1) the well location; 2) any permanent structures on the property that may aid in locating the well; 3) any roads, power lines, or other items that may aid in locating the property and the well; 4) indicate direction.

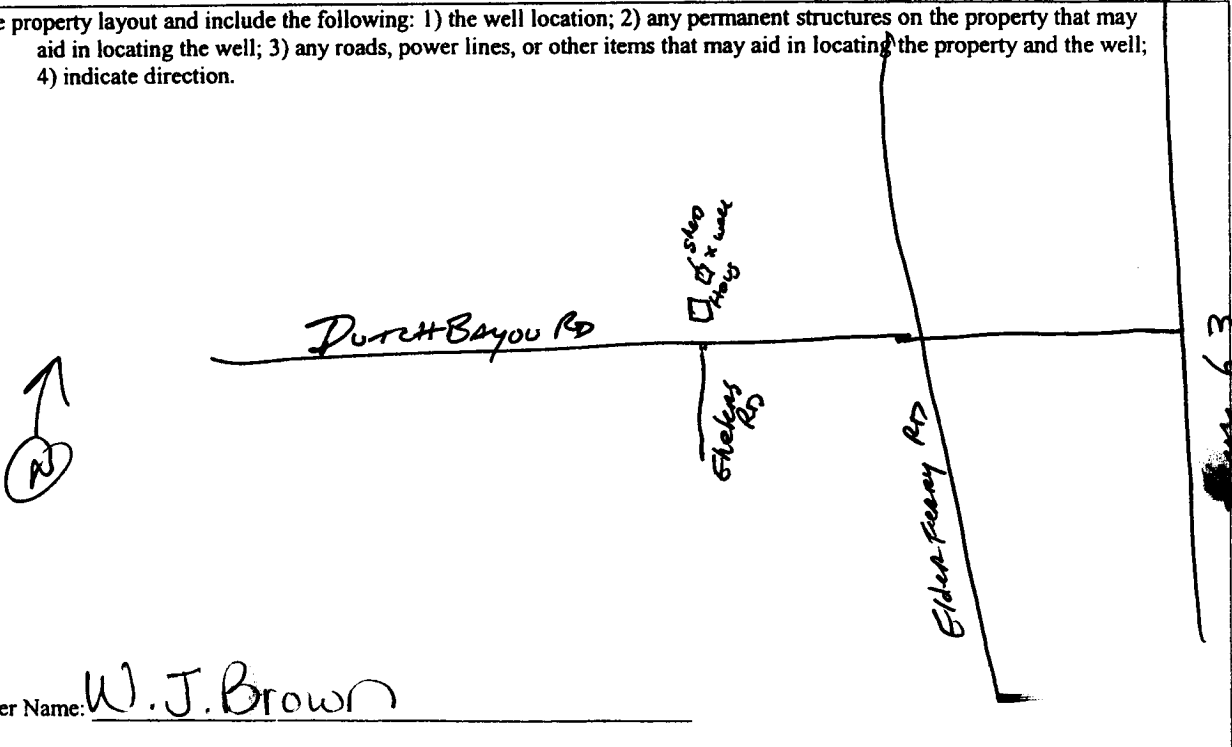

Signature of Water Well Contractor *James Ridgeman*

RECEIVED
JUL 21 2011
Lewis Printing - Pascagoula, MS
BY: OLWR

STATE WELL REPORT

Part 2

Pump Installer's Completion Report
 Mississippi Department of Environmental Quality
 Office of Land and Water Resources
 P.O. Box 10631
 Jackson, MS 39289-0631
 (601) 961-5210
 (601) 354-6938 (fax)

For Office Use Only:

Aquifer: _____
 Well #: _____
 Elevation: _____

County: Jackson
 Permit #: _____
 Driller: Coast Water Wells RV
 Date completed: 7/13/11

This report should be prepared by the pump installer in detail and filed with the Department within 30 days of the installation of pump.

Well Owner Information

Owner Name: W. J. Brown
 Mailing Address: 4611 Dutch Bayou Rd.
Miss Point, MS 39562
 City State Zip Code
 Telephone No. 228 475-5055

Well Location

Latitude: 30°26' 2.70" Longitude: 088°32' 3.84"
 Method of Lat/Long (circle one): Conventional Survey,
 USGS quad, Hand-held GPS, Survey-grade GPS
NW ¼ SE ¼ Sec 13 Twn T7S Rng R6W
 Distance Direction Nearest Town
1 Miles — of Miss Point

Pump Type
 Circle one

Air Lift Jet Submersible
 Bucket Piston Turbine
 Centrifugal Rotary Flowing Well
 Other (specify): _____
 Date Pump Installed: 7/14/11
 Rated Pump Capacity: 10 Gallons Per Minute

Power Type
 Circle one

Diesel Engine Gasoline Engine Natural Gas
 Electric Motor Hand Tractor PTO
 Windmill Other (specify): _____
 Horse Power Rating of Motor: 1 HP
 Setting Depth: 40 FT. Drop Pipe feet
 Number of Stages: 2

Pump Test Data

Date Well Tested: 7/14/11
 Static Water Level (A): 10 Feet Below Land Surface
 Pumping Water Level (B): N/A Feet Below Land Surface
 Drawdown [(B) - (A)]: N/A Feet Below Land Surface
 Test Pumping Rate: 10 Gallons Per Minute
 Duration of Pump Test (minimum 4 hours): 4 hours

Method of Measuring Water Level
 Circle one

Air Line Electric Measuring Line Steel Tape
 Other (specify): _____
 For flowing well, measured shut in head: N/A feet
 Well yielded 24 GPM with a drawdown of
N/A feet after N/A hours of pumping

I HEREBY CERTIFY that the above statements are true to the best of my knowledge.

Jack Ridgell 0-472
 Print Name of Pump Installer and License No. (if applicable)

[Signature]
 Signature of Pump Installer

RECEIVED
 JUL 21 2011
 BY: OLWR