

Jackson Co  
 P 293  
 3-70

MISSISSIPPI  
 BOARD OF WATER COMMISSIONERS  
 416 North State Street  
 Jackson, Mississippi 39201

**CODED**

WATER WELL DRILLERS LOG

19 1970 date well completed Morrison Drilling Inc. firm name Jackson county well located

LANDOWNER: <u>Ingalls Shipbuilding</u> Well # <u>2</u> <u>P.O. Box 900</u>	description of formations encountered	from	to
<u>Pascagoula, Miss. 39567</u> (mailing address)	<u>Mulky Sand</u>	<u>29</u>	<u>40</u>
WELL LOCATION: sec. <u>8</u> T. <u>8S</u> R. <u>6E</u> (distance) miles _____ of _____ (direction) (nearest town)	<u>Shale</u>	<u>40</u>	<u>212</u>
WELL PURPOSE: <u>Industrial</u> (home, irrigation, municipal, industrial)	<u>Sand</u>	<u>212</u>	<u>240</u>
WELL COMPLETION DATA: (1) diameter (inches) <u>16"</u>	<u>Shale</u>	<u>240</u>	<u>248</u>
(2) total depth (feet) <u>598'</u>	<u>Sand</u>	<u>248</u>	<u>280</u>
(3) static water level (feet) <u>24</u> below top of ground.	<u>Sandy Shale</u>	<u>280</u>	<u>542</u>
(4) casing <u>Steel</u> , <u>450'</u> (material) (depth)	<u>Sand</u>	<u>542</u>	<u>564</u>
<u>16"-10"</u> (size) if telescope see back.	<u>Shale</u>	<u>564</u>	<u>570</u>
(5) screen <u>2-22'</u> , <u>546'</u> (length) (depth to top)	<u>Sand</u>	<u>570</u>	<u>600</u>
<u>10"</u> , <u>S.S.-slotted</u> (size) (material)	<u>Sandy Shale</u>	<u>600</u>	<u>652</u>
(6) pump <u>50</u> (HP) <u>682</u> (yield gpm)	<u>Shale</u>	<u>652</u>	<u>690</u>
<u>electric</u> (type power)	<u>Sandy Shale</u>	<u>690</u>	<u>720</u>
(7) electric log <u>Yes</u> (yes or no)	<u>Sand</u>	<u>720</u>	<u>791</u>
<u>Miss. Geological Survey</u> (organization running log)	<b>CODED</b>		
(8) how well bottom plugged <u>Back Wash Valve</u>	MAR 27 1970 MISS. BD OF WATER COMM.		

DRILLERS REMARKS:

If well telescopes please sketch and show depths.

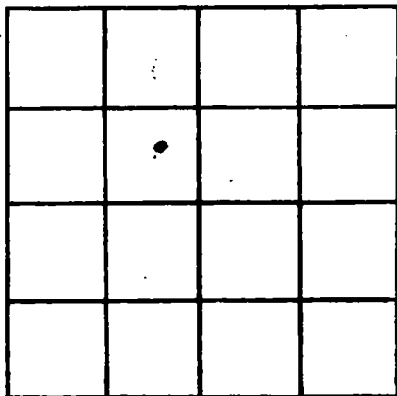
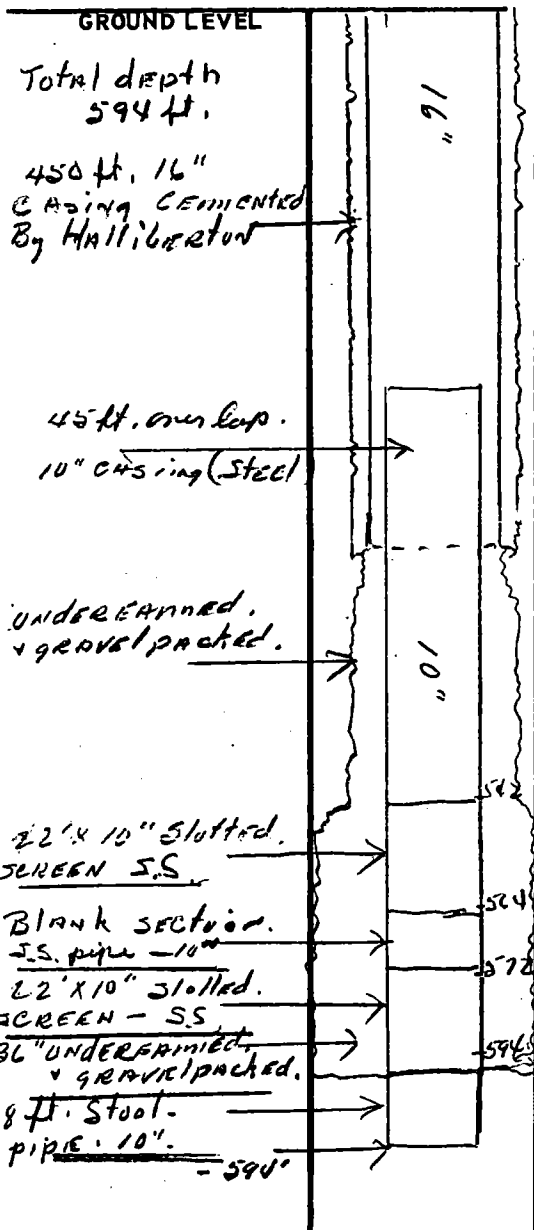

SECTION \_\_\_\_\_

Please indicate well location X.

ADDITIONAL INFORMATION

If more than one screen, show locations of each on sketch.