

Jackson Co
 P 291
 3-70

MISSISSIPPI
 BOARD OF WATER COMMISSIONERS
 416 North State Street
 Jackson, Mississippi 39201

CODED

WATER WELL DRILLERS LOG

19 Morrison Drilling Inc. Jackson
 date well completed firm name county well located

LANDOWNER: Ingalls Shipbuilding
 Well #1
P.O. Box 900
Pascagoula, Miss. 39567
 (mailing address)

WELL LOCATION:

sec. 8 T. 8 R. 6
2 miles SW of Pascagoula
 (distance) (direction) (nearest town)

WELL PURPOSE: Industrial
 (home, irrigation, municipal, industrial)

WELL COMPLETION DATA:

- (1) diameter (inches) 16"
- (2) total depth (feet) 285'
- (3) static water level (feet) 41' below top of ground.
- (4) casing Steel, 232',
 (material) (depth)
16"-10" If telescope see back.
 (size)
- (5) screen 42', 243'
 (length) (depth to top)
10", SS-slotted
 (size) (material)
- (6) pump 50 972
 (HP) (yield gpm)
electric
 (type power)
- (7) electric log Yes
 (yes or no)
USGS
 (organization running log)
- (8) how well bottom plugged Back
Pressure Valve

description of formations encountered	from	to
Clay Sand	0	22
Mud Sand	22	44
Mud	44	55
Sand	55	66
Sand	66	88
Sand	88	106
Clay	106	110
Sandy Shale	110	118
Sand	118	132
Sand	132	145
Sandy Clay	145	154
Coarse Sand	154	176
Hard Fine Sand	176	198
Sand	198	210
Hard Clay	210	220
Clay	220	224
Sand	224	242
Sand	242	264
Sand	264	275
Clay	275	286
Clay-Sand stripes 2' intervals	286	308
Clay	308	326
Sand	326	330
Sand	330	333
Clay-blue in color	333	352
Clay-blue in color	352	374
Clay-blue in color	374	396
	396	418
Clay	418	440

MAR 27 1970

DRILLERS REMARKS:

MISS. BD. OF
 WATER COMM.

If well telescopes please sketch and show depths.

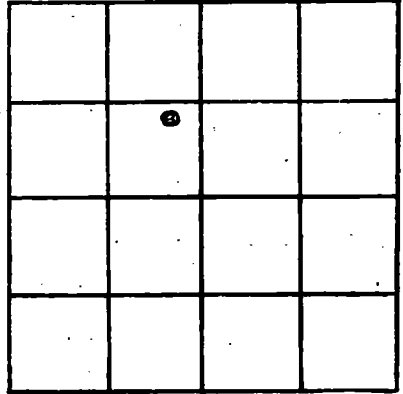
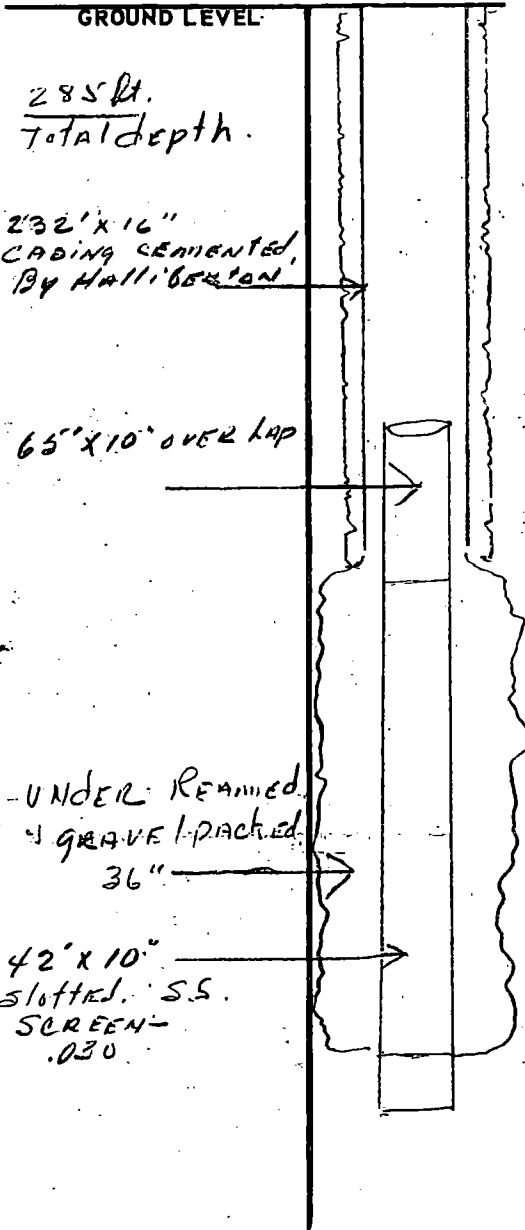

SECTION _____

Please indicate well location X.

ADDITIONAL INFORMATION

A series of horizontal lines for additional information, starting below the "ADDITIONAL INFORMATION" header and extending to the bottom of the page.

If more than one screen, show locations of each on sketch.