

# STATE WELL REPORT

22

County: Jackson  
 Permit #: MS6W 17449  
 Driller: kgman Well  
 Date drilling completed: 7/2/2021

**Part 1  
 Driller's Log**  
 Mississippi Department of Environmental Quality  
 Office of Land and Water Resources  
 P.O. Box 2309  
 Jackson, MS 39225-2309  
 (601)961-5555  
 (601)961-5228 (fax)

**For Office Use Only:**  
 Well #: N 1133  
 Aquifer: \_\_\_\_\_  
 E-Log #: \_\_\_\_\_

*State Law requires that this report be prepared by the license holder responsible for the work and filed with the Department at the above address within 30 days of completion of drilling of the well or borehole.*

Well Owner Information <small>(Landowner if borehole is not for a water well)</small>	Well or Borehole Location
Owner Name: <u>WJCUO Utility</u>	Latitude: <u>30 27 24.67 N</u> Longitude: <u>88 52 59.93 W</u>
Mailing Address: <u>PO Box 1230</u>	Method of Lat/Long (check one): Conventional Survey _____, USGS quad _____, Hand-held GPS _____, Survey-grade GPS _____
<u>Ocean Springs</u> <u>MS</u> <u>39566</u>	<u>NW</u> ¼ <u>NW</u> ¼, Sec <u>10</u> T <u>7 S</u> R <u>9 W</u>
City State Zip Code	_____ Miles _____ of _____ (Distance) (Direction) (Nearest Town)
Telephone No. ( <u>228</u> ) <u>872-3898</u>	

**Well / Borehole Data**

Date drilling started: 5-3-2021 Date drilling completed: 7/2/2021 Hole depth: 820 Hole diameter: 21"  
 Location of the source of any surface water used for drilling: NA  
 Method of dosing and volume of Chlorine used in drilling and development: NA  
 Logs run (check all applicable):  log run  Electric  Gamma Ray  Density  Sonic  Neutron Other: \_\_\_\_\_  
 Name of organization running log(s): Teaco  
 Purpose of borehole (check one): Water Well  Geotechnical/Geological Investigation  Ground Source Heat Pump  
 Seismic Survey Other (describe) \_\_\_\_\_

*If drilling is not related to water well construction, skip the remainder of this block*

Purpose of Well (check all applicable):  Home  Industrial  Public Supply  Irrigation  Fish Culture  
 Other (describe): NA  
 If a flowing well, method of flow regulation: Valve NA Other (describe) NA  
 Static Water Level: 49' feet  above or  below land surface Date measured: 7/6/2021  
 (check one)  
 Method of measurement (check one)  Steel tape  Electric tape  Air line  Other (describe): \_\_\_\_\_  
 Well depth: 820 Well grouted to a depth of: 720 feet Type of grout (check one)  Neat Cement  Bentonite  Mix  
 Casing length: 720 feet Casing diameter: 16 inches Type of casing: Steel  
 Screen length: 80 feet Screen diameter: 8X10 inches Type of screen: munipack  
 Screen slot size: .012 inches Setting depth: From 740 feet to 820 feet  
 Type of completion (check all applicable)  gravel packed  Underreamed  Open hole  Natural Development  
 Other (describe): \_\_\_\_\_  
 Top of lap pipe or reduction in casing: 654 feet

*If telescoped or more than one screen, describe on next page*

RECEIVED  
 JUL 26 2021  
 BY OLWR



County: Jackson  
Permit #: MS6W 17449

**For Office Use Only:**

Well #: \_\_\_\_\_

The sketch below only required for water wells

If well telescopes, show depths on sketch.

Ground Level

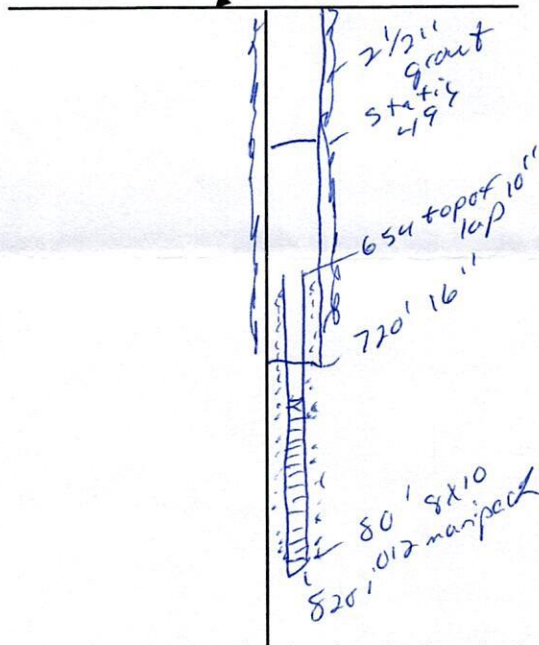

Description of formations encountered must be provided for all wells and boreholes, unless specifically exempted by regulations

Description of Formations Encountered	From (depth)	To (depth)
Sand	Ground level	100
clay	100	270
Sand	220	260
clay	260	540
Sand	540	580
clay	580	600
Sand	600	620
Clay	620	690
Sand	690	820

If more than one screen, show location of each on sketch

Sketch the property layout and include the following:

- 1) the well location
- 2) any permanent structures on the property that may aid in locating the well
- 3) any roads, power lines, or other items that may aid in locating the property and the well
- 4) north arrow

*see map*

RECEIVED  
JUL 26 2021  
BY OLWR

Landowner Name: WBCUA

I HEREBY CERTIFY that the well/borehole was drilled, constructed, and completed in accordance with all applicable requirements of the Mississippi Department of Environmental Quality and the Mississippi Department of Health regulations, if applicable, and state laws.

Print Name of Responsible Licensee and License No. Josh Lacher O-6410

Date 7/20/21

Signature of Licensee 



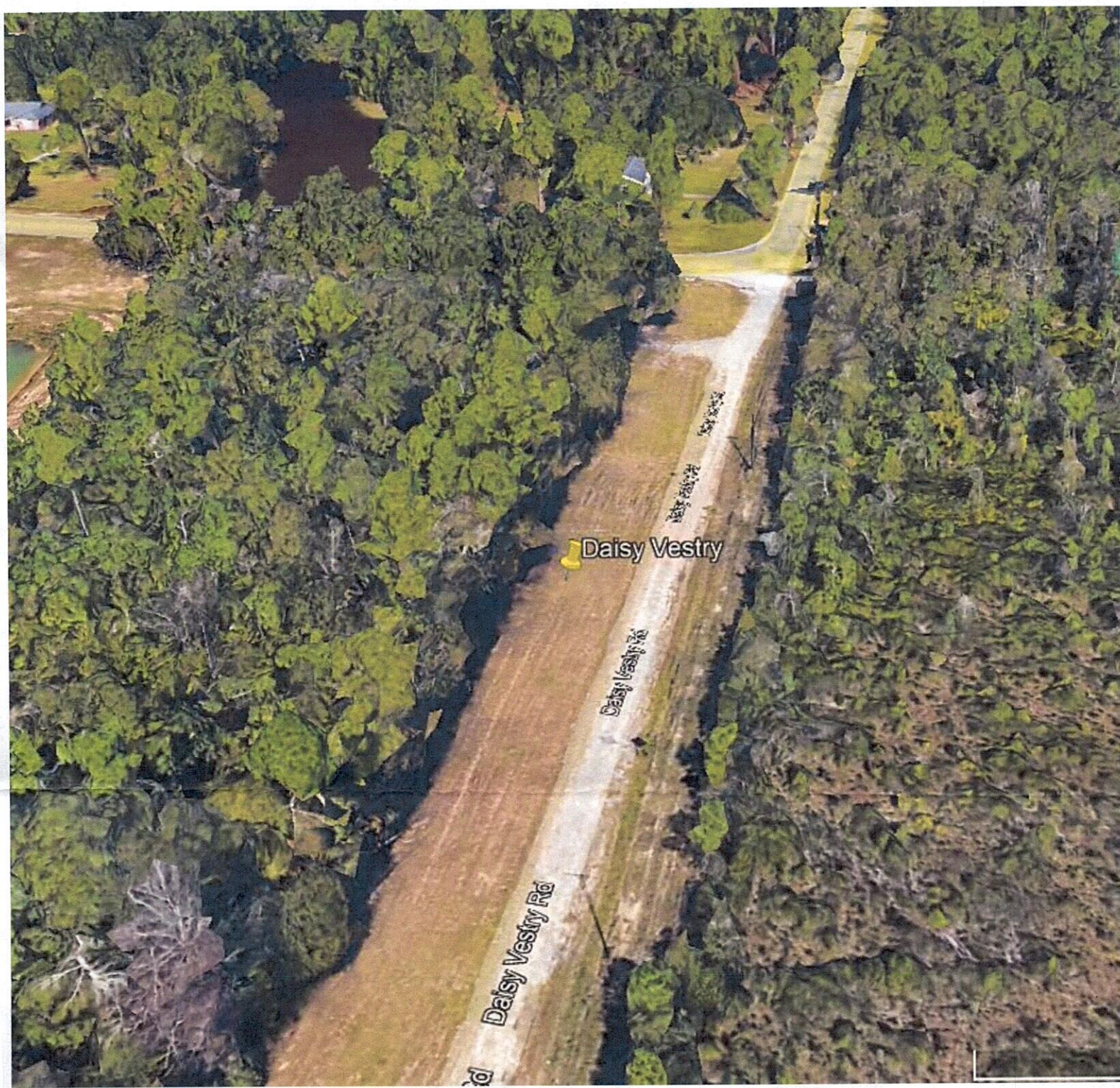

RECEIVED  
JUL 26 2021  
BY OLWR