

STATE WELL REPORT

Part 1

Driller's Log

Mississippi Department of Environmental Quality
Office of Land and Water Resources
P.O. Box 2309
Jackson, MS 39225-2309
(601)961-5210
(601)360-0535 (fax)

County: Jackson
 Permit #: _____
 Driller: COST WATER WELLS SRV
 Date drilling completed: 11-30-15

For Office Use Only:

Well #: M 627
 Aquifer: _____
 E-Log #: _____

State Law requires that this report be prepared by the license holder responsible for the work and filed with the Department at the above address within 30 days of completion of drilling of the well or borehole.

Well Owner Information <small>(Landowner if borehole is not for a water well)</small>	Well or Borehole Location
Owner Name: <u>Don Hester</u>	Latitude: <u>30° 28' 37.82"</u> Longitude: <u>088° 31' 34.62"</u>
Mailing Address: <u>5013 Presley Road</u>	Method of Lat/Long (check one): Conventional Survey _____, USGS quad _____, Hand-held GPS <input checked="" type="checkbox"/> , Survey-grade GPS _____
<u>Mass Point, MS 39562</u>	<u>NE 1/4 SW 1/4, Sec 31 T 6 S R 5 W</u>
City _____ State _____ Zip Code _____	<u>2 1/2 Miles NORTH of Mass Point</u>
Telephone No. <u>(901) 832-3381</u>	(Distance) _____ (Direction) _____ (Nearest Town) _____

Well / Borehole Data

Date drilling started: 11-30-15 Date drilling completed: 11-30-15 Hole depth: 50 FT Hole diameter: 2"

Location of the source of any surface water used for drilling: N/A

Method of dosing and volume of Chlorine used in drilling and development: 1 gal per 1000 Drilling 2 gal in well

Logs run (circle all applicable): No log run Electric Gamma Ray Density Sonic Neutron Other: _____

Name of organization running log(s): _____

Purpose of borehole (circle one): Water Well Geotechnical/Geological Investigation Ground Source Heat Pump
 Seismic Survey Other (describe) _____

If drilling is not related to water well construction, skip the remainder of this block.

Purpose of Well (circle all applicable): Home Industrial Public Supply Irrigation Fish Culture

Other (describe): _____

If a flowing well, method of flow regulation: Valve _____ Other (describe) _____

Static Water Level: 5 feet [above of below land surface (circle one)] Date measured: 11-30-15

Method of measurement (circle one): Steel tape Electric tape Air line Other (describe) _____

Well depth: 50 FT Well grouted to a depth of: 10 feet Type of grout (circle one): Neat Cement Bentonite Mix _____

Casing length: 40 feet Casing diameter: 2 inches Type of casing: PVC

Screen length: 10 feet Screen diameter: 2 inches Type of screen: PVC

Screen slot size: .006 inches Setting depth: From 40 feet to 50 feet

Type of completion (circle all applicable): Gravel packed Underreamed Open hole Natural Development

Other (describe): _____

Top of lap pipe or reduction in casing: N/A feet

If telescoped or more than one screen, describe on next page

County: JACKSON
 Permit #: _____

For Office Use Only:
 Well #: M 624

The sketch below only required for water wells
If well telescopes, show depths on sketch.

Description of formations encountered must be provided for all wells and boreholes, unless specifically exempted by regulations

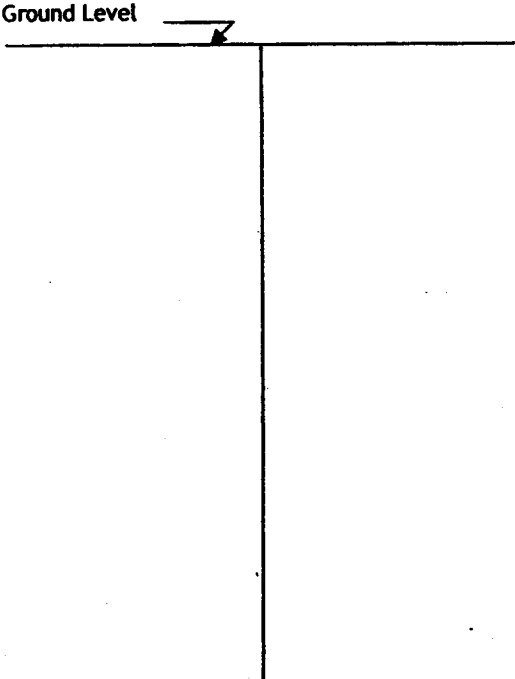

Description of Formations Encountered	From (depth)	To (depth)
Top Soil	Ground level	2
Orange Clay	2	20
White coarse sand	20	50

If more than one screen, show location of each on sketch

- Sketch the property layout and include the following:
- 1) the well location
 - 2) any permanent structures on the property that may aid in locating the well
 - 3) any roads, power lines, or other items that may aid in locating the property and the well
 - 4) north arrow

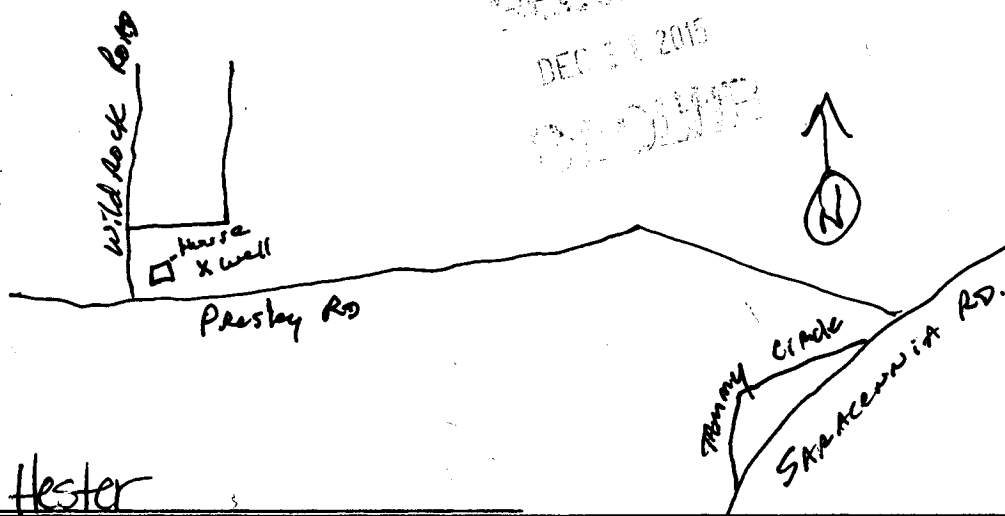

Landowner Name: Don Hester

I HEREBY CERTIFY that the well/borehole was drilled, constructed, and completed in accordance with all applicable requirements of the Mississippi Department of Environmental Quality and the Mississippi Department of Health regulations, if applicable, and state laws.

Jack Ridadell 0-472 11/2/15
 Print Name of Responsible Licensee and License No. Date

Jack Ridadell
 Signature of Licensee

STATE WELL REPORT

Part 2

County: Jackson
Permit #: _____
Driller: East Water Wells
Date completed: 11-30-15
Copy information from block on Part 1

Pump Installer's Completion Report
Mississippi Department of Environmental Quality
Office of Land and Water Resources
P.O. Box 2309
Jackson, MS 39225-2309
(601)961-5210
(601) 360-0535 (fax)

For Office Use Only:
Well #: M1024
Aquifer: _____

This part of the report must be completed by a licensed water well contractor or a licensed pump installer. A copy of Part 1 of the report must be attached and both parts filed with the Department at the above address within 30 days of well completion.

Well Owner Information	Well Location
Owner Name: <u>Don Hester</u>	Latitude: <u>30° 28' 37.82"</u> Longitude: <u>088° 31' 34.62"</u>
Mailing Address: <u>5013 Presley Road</u>	Method of Lat/Long (check one): Conventional Survey _____ USGS quad _____, Hand-held GPS <input checked="" type="checkbox"/> , Survey-grade GPS _____
City: <u>Miss Point, MS</u> State: <u>MS</u> Zip Code: <u>39562</u>	<u>N 1/4</u> <u>SW 1/4</u> , Sec. <u>31</u> T. <u>6 S</u> R. <u>5 W</u>
Telephone No. <u>ADL 832-3381</u>	<u>2 1/2</u> Miles <u>North</u> of <u>Miss Point</u> (Distance) (Direction) (Nearest Town)

Pump Type (circle one)
Submersible Turbine Air Lift Centrifugal Flowing Well Jet Piston Rotary Other (describe): _____
Date Pump Installed: 12-1-15 Rated Pump Capacity: 11 Gallons Per Minute
Is This Pump (circle one): New Repaired Replacement

Power Type (circle one)
Electric Diesel Gasoline Natural Gas Tractor PTO Windmill Other (describe): _____
Horse Power Rating of Motor: 1HP Setting Depth: 20 FT DP feet Number of Stages: 2

Pump Test Data for Non Flowing Well
Date Well Tested: 12-1-15 Duration of Pump Test (minimum 1 hour): 4 hours
Static Water Level (A): 5 Feet Below Land Surface Pumping Water Level (B): N/A Feet Below Land Surface
Drawdown [(B) - (A)]: N/A Feet Below Land Surface Test Pumping Rate: 11 Gallons Per Minute
Method of measurement (circle one): Steel tape Electric tape Air line Other (describe): _____

Pump Test Data for Flowing Well
Measured shut in head: _____ feet.
Well yielded _____ GPM with a drawdown of N/A feet after _____ hours of pumping

Meter Installation
Meter Manufacturer: _____ Meter Serial Number: _____
Meter Model Number/Name: N/A Type of Meter: _____
Totalizer Register Unit and Multiplier Factor (AF x .001, gal x 1000, etc): _____
Installation Date: _____ Meter installed by: _____
Is This Meter (circle one): New Repaired Replacement
Important: By submitting the above information you are certifying that this meter was installed to manufacturer standards. For agricultural wells, a list of approved meters is on the MDEQ website.

I HEREBY CERTIFY that the above statements are true to the best of my knowledge.
Jack Ridgell 0-472 12/2/15
Print Name of Pump Installer and License No. (if applicable) Date Signature of Pump Installer