

# State Well Report

## Part 1

Mississippi Department of Environmental Quality  
Office of Land and Water Resources  
P.O. Box 10631  
Jackson, MS 39289-0631  
(601) 961-5210  
(601) 354-6938 (fax)

### For Office Use Only:

Aquifer: \_\_\_\_\_  
Well #: M 584  
L. S. Elevation: \_\_\_\_\_  
E-log #: \_\_\_\_\_

County: Jackson  
Permit #: \_\_\_\_\_  
Driller: Coast Water Wells, Inc.  
Date drilling completed: 10/15/12

State Law requires that this report be prepared by the driller in detail and filed with the Department within 30 days of completion of drilling of the well.

### Well Owner Information

Owner Name: Kelly Clark  
Mailing Address: Forts Lake Rd.  
Mass Point, MS 39562  
City State Zip Code  
Telephone No. 601-219-9359

### Well Location

Latitude: 30° 31' 15.42" Longitude: 88° 24' 51.00"  
Method of Lat/Long (circle one): Conventional Survey,  
USGS quad, Hand-held GPS, Survey-grade GPS  
SE 1/4 SE 1/4 Sec 18 ✓ Twn T6S Rng R4W  
NE Distance Direction Nearest Town  
6 Miles NE of Mass Point

### Well Data

Purpose of Well (circle one) Home Industrial Public Supply Irrigation Fish Culture Other: \_\_\_\_\_  
Date well drilling started: 10/15/12 Date well drilling completed: 10/15/12  
If flowing, method of flow regulation: Valve N/A Other (describe) \_\_\_\_\_  
Static Water Level: 15 feet above or below (circle one) land surface Date measured: 10/15/12  
Method of Measurement (circle one) steel tape electric tape air line other: \_\_\_\_\_  
Hole depth: 52 FT Well depth: 52 FT Well grouted to a depth of 10 feet  
Type of grout (circle one): Cement Bentonite Mix  
Casing length: 44 feet Casing diameter: 2 inches Type of casing: PVC  
Screen length: 8 feet Screen diameter: 2 inches Type of screen: PVC  
Screen slot size: 0060 inches Setting depth: From 44 feet to 52 feet  
Type of completion (circle all applicable): Gravel packed Underreamed Telescoped Open hole Natural Development  
Other (describe): \_\_\_\_\_

Top of lap pipe or reduction in casing: N/A feet. If telescoped or more than one screen, describe on back of page

Logs run (circle all applicable): No log run Electric Gamma Ray Density Sonic Neutron Other: \_\_\_\_\_

Name of organization running log(s): N/A

I certify that the well was drilled, constructed, and completed in accordance with all applicable requirements of the Mississippi Department of Environmental Quality and/or the Mississippi Department of Health regulations and state laws.

Jack Riddell 0-472

Print Name of Water Well Contractor and License No.

[Signature] RECEIVED  
Signature of Water Well Contractor NOV 15 2012

BY: OLWR  
Lewis Printing Pascagoula, MS

Ground Level

--	--

Sketch the property layout and include the following: 1) the well location; 2) any permanent structures on the property that may aid in locating the well; 3) any roads, power lines, or other items that may aid in locating the property and the well; 4) indicate direction.

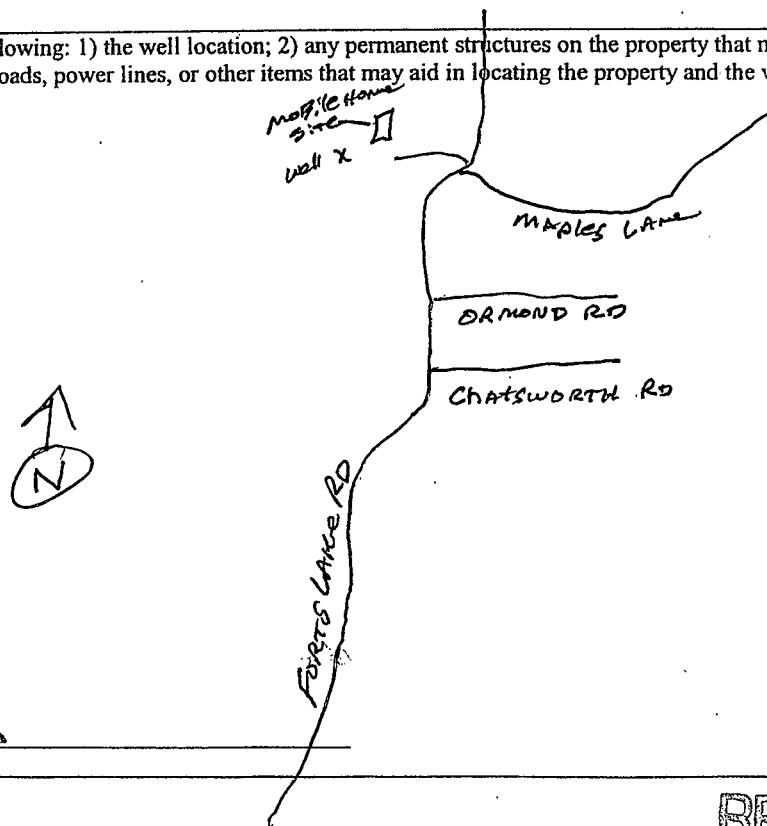

Landowner Name: Kelly Clark

  
Signature of Water Well Contractor

RECEIVED  
NOV 05 2012

BY: OLIVER  
Lewis Printing - Pascagoula, MS