

State Well Report

Part 1

Mississippi Department of Environmental Quality
Office of Land and Water Resources
P.O. Box 10631
Jackson, MS 39289-0631
(601) 961-5210
(601) 354-6938 (fax)

For Office Use Only:

Aquifer: M 561
Well #: _____
L. S. Elevation: _____
E-log #: _____

County: Jackson
Permit #: _____
Driller: Coast Water Well Serv.
Date drilling completed: 12/17/10

State Law requires that this report be prepared by the driller in detail and filed with the Department within 30 days of completion of drilling of the well.

Well Owner Information	Well Location
Owner Name: <u>John Yates</u>	Latitude: <u>30.32.34.92</u> Longitude: <u>088.31.34.26</u>
Mailing Address: <u>13808 Timber Wolf DR.</u>	Method of Lat/Long (circle one): Conventional Survey, USGS quad, <u>Hand-held GPS</u> , Survey-grade GPS
<u>Mass Point, MS 39562</u>	<u>NW 1/4 NW 1/4 Sec 7</u> Twn <u>T6S</u> Rng <u>R5W</u>
City State Zip Code	Distance Direction Nearest Town
Telephone No. <u>513) 560-7578</u>	<u>3 1/2</u> Miles <u>SW</u> of <u>Big Point</u>

Well Data

Purpose of Well (circle one) Home Industrial Public Supply Irrigation Fish Culture Other: _____

Date well drilling started: 12/17/10 Date well drilling completed: 12/17/10

If flowing, method of flow regulation: Valve N/A Other (describe) _____

Static Water Level: 25 feet above or below (circle one) land surface Date measured: 12/17/10

Method of Measurement (circle one) steel tape electric tape air line other: _____

Hole depth: 210 FT. Well depth: 210 FT. Well grouted to a depth of 10 feet

Type of grout (circle one): Cement Bentonite Mix

Casing length: 200 feet Casing diameter: 2 inches Type of casing: PVC

Screen length: 10 feet Screen diameter: 2 inches Type of screen: PVC

Screen slot size: .004 inches Setting depth: From 200 feet to 210 feet

Type of completion (circle all applicable): Gravel packed Underreamed Telescoped Open hole Natural Development

Other (describe): _____

Top of lap pipe or reduction in casing: N/A feet. If telescoped or more than one screen, describe on back of page

Logs run (circle all applicable): No log run Electric Gamma Ray Density Sonic Neutron Other: _____

Name of organization running log(s): N/A

I certify that the well was drilled, constructed, and completed in accordance with all applicable requirements of the Mississippi Department of Environmental Quality and/or the Mississippi Department of Health regulations and state laws.

Jack Ridgell 0-472
Print Name of Water Well Contractor and License No.

[Signature]
Signature of Water Well Contractor

RECEIVED

JAN 13 2011
BY: OLWR

m561

If well telescopes please sketch below and show depths.

Ground Level

Description of Formations Encountered	From	To
Top Soil	0	2
orange clay	2	13
white coarse Sand	13	25
Blue clay	25	60
White coarse Sand	60	90
Blue clay	90	194
Gray Medium Sand	194	210

If more than one screen, show location of each on sketch

Sketch the property layout and include the following: 1) the well location; 2) any permanent structures on the property that may aid in locating the well; 3) roads, power lines, or other items that may aid in locating the property and the well; 4) indicate direction.

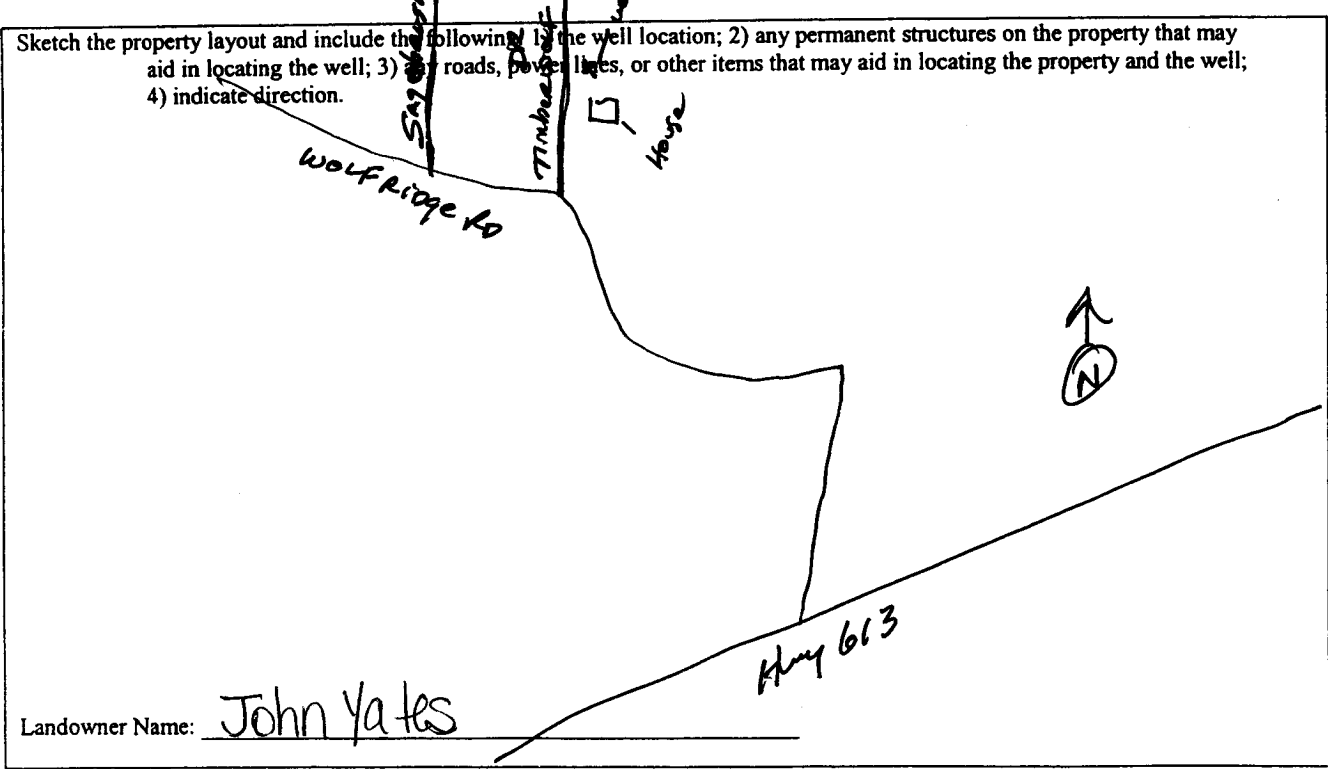

Landowner Name: John Yates

John Riddle
Signature of Water Well Contractor

RECEIVED
JAN 13 2011
BY: OLWR

STATE WELL REPORT

Part 2

Pump Installer's Completion Report
 Mississippi Department of Environmental Quality
 Office of Land and Water Resources
 P.O. Box 10631
 Jackson, MS 39289-0631
 (601) 961-5210
 (601) 354-6938 (fax)

For Office Use Only:

Aquifer: _____

Well #: _____

Elevation: _____

County: Jackson
 Permit #: _____
 Drilled: Coast Water Wells Serv.
 Date completed: 12/17/10

This report should be prepared by the pump installer in detail and filed with the Department within 30 days of the installation of pump.

Well Owner Information	Well Location
Owner Name: <u>John Yates</u>	Latitude: <u>30° 32' 34.92"</u> Longitude: <u>088° 31' 34.26"</u>
Mailing Address: <u>13808 Timber Wolf Dr.</u>	Method of Lat/Long (circle one): Conventional Survey, USGS quad <u>Hand-held GPS</u> , Survey-grade GPS
<u>Miss Point, MS 39542</u> City State Zip Code	<u>NW</u> ¼ <u>NW</u> ¼ Sec <u>7</u> Twn <u>T6S</u> Rng <u>R5W</u>
Telephone No. <u>513 560-7578</u>	Distance Direction Nearest Town <u>3 1/2</u> Miles <u>SW</u> of <u>Big Point</u>

Pump Type Circle one	Power Type Circle one
Air Lift <input type="radio"/> <u>Jet</u> <input type="radio"/> Submersible	Diesel Engine <input type="radio"/> Gasoline Engine <input type="radio"/> Natural Gas
Bucket <input type="radio"/> Piston <input type="radio"/> Turbine	<u>Electric Motor</u> <input type="radio"/> Hand <input type="radio"/> Tractor PTO
Centrifugal <input type="radio"/> Rotary <input type="radio"/> Flowing Well	Windmill <input type="radio"/> Other (specify): _____
Other (specify): _____	Horse Power Rating of Motor: <u>1 HP</u>
Date Pump Installed: <u>12/30/10</u>	Setting Depth: <u>40 FT. Drop Pipe</u> feet
Rated Pump Capacity: <u>8</u> Gallons Per Minute	Number of Stages: <u>2</u>

Pump Test Data	Method of Measuring Water Level Circle one
Date Well Tested: <u>12/30/10</u>	<u>Air Line</u> <input type="radio"/> Electric Measuring Line <input type="radio"/> Steel Tape <input type="radio"/>
Static Water Level (A): <u>25</u> Feet Below Land Surface	Other (specify): _____
Pumping Water Level (B): <u>N/A</u> Feet Below Land Surface	For flowing well, measured shut in head: <u>N/A</u> feet
Drawdown [(B) - (A)]: <u>N/A</u> Feet Below Land Surface	Well yielded <u>26</u> GPM with a drawdown of
Test Pumping Rate: <u>8</u> Gallons Per Minute	<u>N/A</u> feet after <u>N/A</u> hours of pumping
Duration of Pump Test (minimum 4 hours): <u>4</u> hours	

I HEREBY CERTIFY that the above statements are true to the best of my knowledge.

Jack Ridgdell 0-472 Jack Ridgdell
 Print Name of Pump Installer and License No. (if applicable) Signature of Pump Installer

RECEIVED

JAN 13 2011

BY: OLWR