

State Well Report

Part 1

Mississippi Department of Environmental Quality
Office of Land and Water Resources
P.O. Box 10631
Jackson, MS 39289-0631
(601) 961-5210
(601) 354-6938 (fax)

For Office Use Only:

Aquifer: _____
Well #: M-530
L. S. Elevation: _____
E-log #: _____

County: Jackson
Permit #: _____
Driller: Coast Water Wells SRV.
Date drilling completed: 11-20-08

State Law requires that this report be prepared by the driller in detail and filed with the Department within 30 days of completion of drilling of the well.

Well Owner Information	Well Location
Owner Name: <u>Robert Davis</u>	Latitude: <u>30° 30' 26"</u> Longitude: <u>88° 30' 41"</u>
Mailing Address: <u>5812 Lois Lane</u>	Method of Lat/Long (circle one): Conventional Survey, _____
<u>Miss Point, Ms 39562</u>	USGS quad, <u>Hand-held GPS</u> Survey-grade GPS
City State Zip Code	<u>Sw 1/4 Sw 1/4 Sec 20 Twn T6S Rng R5W</u>
Telephone No. <u>328 475-9239</u>	Distance Direction Nearest Town
	<u>1 1/2 Miles NW of Helena</u>

Well Data

Purpose of Well (circle one) Home Industrial Public Supply Irrigation Fish Culture Other: _____

Date well drilling started: 11-20-08 Date well drilling completed: 11-20-08

If flowing, method of flow regulation: Valve N/A Other (describe) _____

Static Water Level: 10 feet above or below (circle one) land surface Date measured: 11-20-08

Method of Measurement (circle one) steel tape electric tape air line other: _____

Hole depth: 249 FT. Well depth: 249 FT. Well grouted to a depth of 10 feet

Type of grout (circle one): Cement Bentonite Mix

Casing length: 239 feet Casing diameter: 2 inches Type of casing: PVC

Screen length: 10 feet Screen diameter: 2 inches Type of screen: PVC

Screen slot size: 1.004 inches Setting depth: From 239 feet to 249 feet

Type of completion (circle all applicable): Gravel packed Underreamed Telescoped Open hole Natural Development

Other (describe): _____

Top of lap pipe or reduction in casing: N/A feet. If telescoped or more than one screen, describe on back of page

Logs run (circle all applicable): No log run Electric Gamma Ray Density Sonic Neutron Other: _____

Name of organization running log(s): N/A

I certify that the well was drilled, constructed, and completed in accordance with all applicable requirements of the Mississippi Department of Environmental Quality and/or the Mississippi Department of Health regulations and state laws.

Jack Ridgell 0-472

Print Name of Water Well Contractor and License No.

[Signature]
Signature of Water Well Contractor

RECEIVED

DEC 15 2008

BY: OLWR

M-530

If well telescopes please sketch below and show depths.

Ground Level

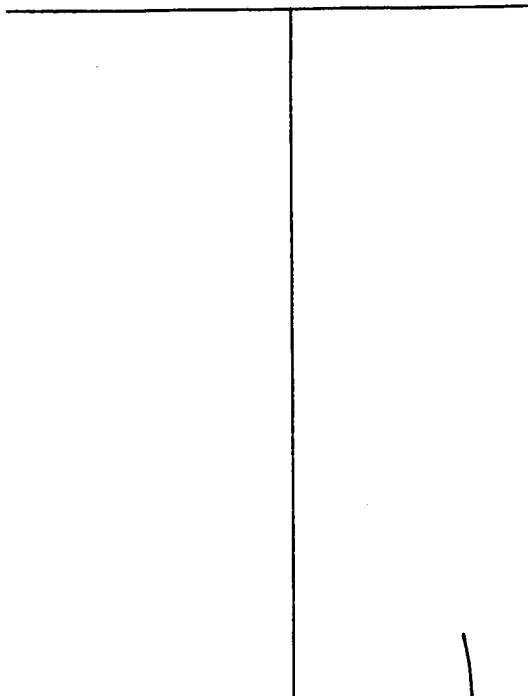

Description of Formations Encountered	From	To
Topsoil	0	2
Orange clay	2	18
White coarse sand	18	30
Blue clay	30	90
White coarse sand	90	115
Blue clay	115	239
Gray medium sand	239	249

If more than one screen, show location of each on sketch

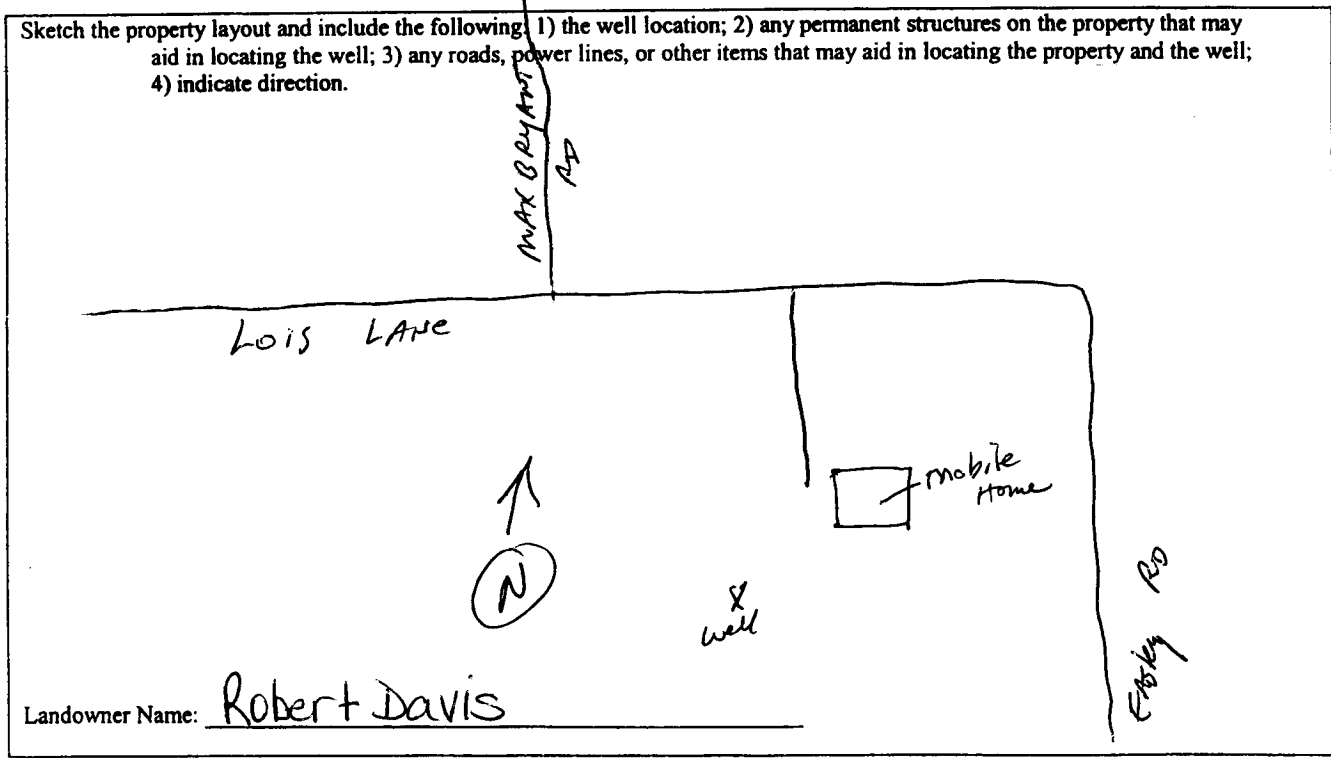

Landowner Name: Robert Davis

Jack Riddick
Signature of Water Well Contractor

RECEIVED
DEC 15 2008
BY: OLWF

STATE WELL REPORT

Part 2

Pump Installer's Completion Report
 Mississippi Department of Environmental Quality
 Office of Land and Water Resources
 P.O. Box 10631
 Jackson, MS 39289-0631
 (601) 961-5210
 (601) 354-6938 (fax)

For Office Use Only:

Aquifer: _____
 Well #: M-530
 Elevation: _____

County: Jackson
 Permit #: _____
 Driller: Coast Water Wells SRV.
 Date completed: 11-20-08

This report should be prepared by the pump installer in detail and filed with the Department within 30 days of the installation of pump.

Well Owner Information	Well Location
Owner Name: <u>Robert Davis</u>	Latitude: <u>30° 30' 266"</u> Longitude: <u>088° 30' 683"</u>
Mailing Address: <u>5812 LOIS LANE</u>	Method of Lat/Long (circle one): Conventional Survey,
<u>MOSS POINT, MS 39562</u>	USGS quad, <u>Hand-held GPS</u> , Survey-grade GPS
City State Zip Code	<u>SW 1/4 SW 1/4 Sec 20 Twn T6S Rng R5W</u>
Telephone No. <u>601 475-9239</u>	Distance Direction Nearest Town
	<u>1 1/2</u> Miles <u>NW</u> of <u>Helena</u>

Pump Type Circle one	Power Type Circle one
Air Lift <u>Jet</u> Submersible	Diesel Engine Gasoline Engine Natural Gas
Bucket Piston Turbine	<u>Electric Motor</u> Hand Tractor PTO
Centrifugal Rotary Flowing Well	Windmill Other (specify): _____
Other (specify): _____	Horse Power Rating of Motor: <u>1 HP</u>
Date Pump Installed: <u>11-21-08</u>	Setting Depth: <u>40 FT. DROP PIPE</u> feet
Rated Pump Capacity: <u>10</u> Gallons Per Minute	Number of Stages: <u>2</u>

Pump Test Data	Method of Measuring Water Level Circle one
Date Well Tested: <u>11-21-08</u>	<u>Air Line</u> Electric Measuring Line Steel Tape
Static Water Level (A): <u>10</u> Feet Below Land Surface	Other (specify): _____
Pumping Water Level (B): <u>N/A</u> Feet Below Land Surface	For flowing well, measured shut in head: <u>N/A</u> feet
Drawdown [(B) - (A)]: <u>N/A</u> Feet Below Land Surface	Well yielded <u>30</u> GPM with a drawdown of
Test Pumping Rate: <u>10</u> Gallons Per Minute	<u>N/A</u> feet after <u>N/A</u> hours of pumping
Duration of Pump Test (minimum 4 hours): <u>4</u> hours	

I HEREBY CERTIFY that the above statements are true to the best of my knowledge.

Jack Ridgell 0-472 [Signature]
 Print Name of Pump Installer and License No. (if applicable) Signature of Pump Installer

RECEIVED
 DEC 15 2008
 BY: OLWF