

State Well Report

Part 1

Mississippi Department of Environmental Quality
Office of Land and Water Resources
P.O. Box 10631
Jackson, MS 39289-0631
(601) 961-5210
(601) 354-6938 (fax)

For Office Use Only:

County: Jackson
Permit #: _____
Driller: Coast Water Well Ser
Date drilling completed: 3-25-08

Aquifer: _____
Well #: M-506
L. S. Elevation: _____
E-log #: _____

State Law requires that this report be prepared by the driller in detail and filed with the Department within 30 days of completion of drilling of the well.

Well Owner Information	Well Location
Owner Name: <u>Lee Tanner</u>	Latitude: <u>30° 31' 033"</u> Longitude: <u>088° 30' 059"</u> <u>02</u> <u>03</u>
Mailing Address: _____ <u>Saracenia Rd.</u> <u>Misspoint Ms 39562</u> City State Zip Code	Method of Lat/Long (circle one): Conventional Survey, USGS quad, <u>Hand-held GPS</u> Survey-grade GPS <u>NW 1/4 N6 1/4 Sec 20 Twn T6 S Rng R5W</u>
Telephone No. <u>(228) 382-2100</u>	Distance <u>174</u> Miles Direction <u>North</u> of Nearest Town <u>Helena</u>

Well Data

Purpose of Well (circle one) Home Industrial Public Supply Irrigation Fish Culture Other: _____

Date well drilling started: 3-25-08 Date well drilling completed: 3-25-08

If flowing, method of flow regulation: Valve N/A Other (describe) _____

Static Water Level: 10 feet above of below (circle one) land surface Date measured: 3-25-08

Method of Measurement (circle one) steel tape electric tape air line other: _____

Hole depth: 234 Well depth: 234 Well grouted to a depth of 10 feet

Type of grout (circle one): Cement Bentonite Mix

Casing length: 224 feet Casing diameter: 2 inches Type of casing: PVC

Screen length: 10 feet Screen diameter: 2 inches Type of screen: PVC

Screen slot size: .004 inches Setting depth: From 224 feet to 234 feet

Type of completion (circle all applicable): Gravel packed Underreamed Telescoped Open hole Natural Development

Other (describe): _____

Top of lap pipe or reduction in casing: N/A feet. If telescoped or more than one screen, describe on back of page

Logs run (circle all applicable) No log run Electric Gamma Ray Density Sonic Neutron Other: _____

Name of organization running log(s): N/A

I certify that the well was drilled, constructed, and completed in accordance with all applicable requirements of the Mississippi Department of Environmental Quality and/or the Mississippi Department of Health regulations and state laws.

Jack Ridgell 0-472
Print Name of Water Well Contractor and License No.

Jack Ridgell APR 10 2008
Signature of Water Well Contractor

RECEIVED
BY: OLWR

M-506

If well telescopes please sketch below and show depths.

Ground Level

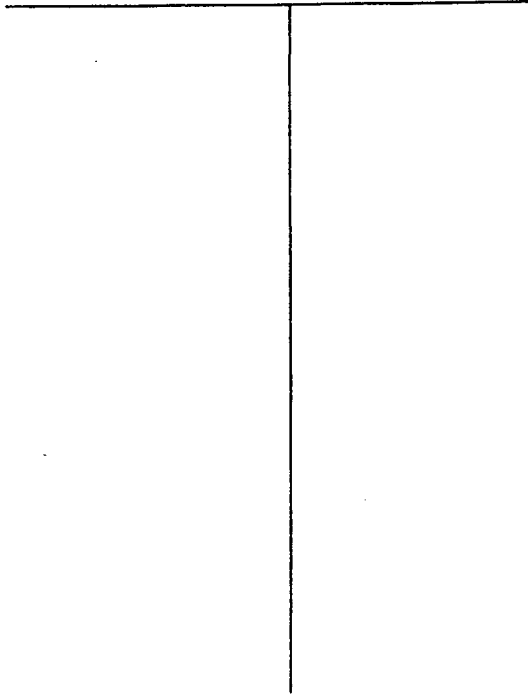

Description of Formations Encountered	From	To
Top Soil	0	2
Orange Clay	2	18
White Coarse Sand	18	25
Orange & Blue Clay	25	56
White Coarse Sand	56	75
Blue Clay	75	105
White Coarse Sand	105	175
Blue Clay	175	212
Medium Sand	212	239

If more than one screen, show location of each on sketch

Sketch the property layout and include the following: 1) the well location; 2) any permanent structures on the property that may aid in locating the well; 3) any roads, power lines, or other items that may aid in locating the property and the well; 4) indicate direction.

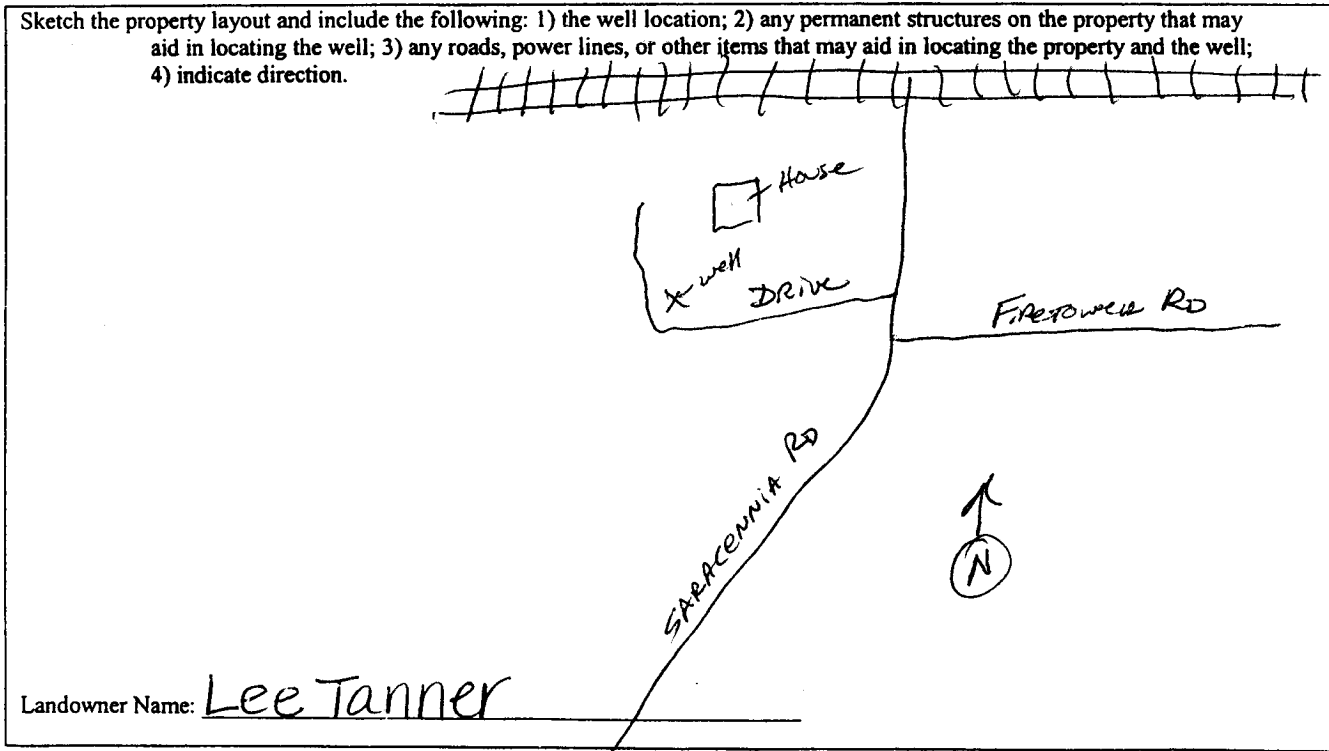

Landowner Name: Lee Tanner

Josh Rappley
Signature of Water Well Contractor

RECEIVED
APR 10 2008
BY: OLWR

STATE WELL REPORT

Part 2

Pump Installer's Completion Report
 Mississippi Department of Environmental Quality
 Office of Land and Water Resources
 P.O. Box 10631
 Jackson, MS 39289-0631
 (601)961-5210
 (601)354-6938 (fax)

For Office Use Only:

Aquifer: _____

Well #: M-506

Elevation: _____

County: Jackson
 Permit #: _____
 Driller: Coast Water Well Serv.
 Date completed: 3-25-08

This report should be prepared by the pump installer in detail and filed with the Department within 30 days of the installation of pump.

Well Owner Information	Well Location
Owner Name: <u>Lee Tanner</u>	Latitude: <u>30°31'033"</u> Longitude: <u>088°30'059"</u>
Mailing Address: <u>Saracennia Rd.</u>	Method of Lat/Long (circle one): Conventional Survey, USGS quad, <u>Hand-held GPS</u> , Survey-grade GPS
<u>Miss Point MS 39562</u>	<u>NW 1/4 NE 1/4 Sec 20 Twn T6S Rng R5W</u>
City State Zip Code	Distance Direction Nearest Town
Telephone No. <u>(601) 382-2100</u>	<u>1 1/4 Miles NORTH of HELONA</u>

Pump Type Circle one	Power Type Circle one
Air Lift <input type="radio"/> Jet <input checked="" type="radio"/> Submersible	Diesel Engine Gasoline Engine Natural Gas
Bucket <input type="radio"/> Piston <input type="radio"/> Turbine	<input checked="" type="radio"/> Electric Motor <input type="radio"/> Hand <input type="radio"/> Tractor PTO
Centrifugal <input type="radio"/> Rotary <input type="radio"/> Flowing Well	Windmill Other (specify): _____
Other (specify): _____	Horse Power Rating of Motor: <u>1HP</u>
Date Pump Installed: <u>3-28-08</u>	Setting Depth: <u>40FT. Drop pipe</u> feet
Rated Pump Capacity: <u>10.5</u> Gallons Per Minute	Number of Stages: <u>2</u>

Pump Test Data	Method of Measuring Water Level Circle one
Date Well Tested: <u>3-28-08</u>	<input checked="" type="radio"/> Air Line <input type="radio"/> Electric Measuring Line <input type="radio"/> Steel Tape
Static Water Level (A): <u>10</u> Feet Below Land Surface	Other (specify): _____
Pumping Water Level (B): <u>N/A</u> Feet Below Land Surface	For flowing well, measured shut in head: <u>N/A</u> feet
Drawdown [(B) - (A)]: <u>N/A</u> Feet Below Land Surface	Well yielded <u>25</u> GPM with a drawdown of
Test Pumping Rate: <u>10.5</u> Gallons Per Minute	<u>N/A</u> feet after <u>N/A</u> hours of pumping
Duration of Pump Test (minimum 4 hours): <u>4</u> hours	

I HEREBY CERTIFY that the above statements are true to the best of my knowledge.

John Elkins 0-716P **RECEIVED**
 Print Name of Pump Installer and License No. (if applicable) APR 10 2008

John Elkins **BY: OLWR**
 Signature of Pump Installer