

# State Well Report

## Part 1

Mississippi Department of Environmental Quality  
Office of Land and Water Resources  
P.O. Box 10631  
Jackson, MS 39289-0631  
(601) 961-5210  
(601) 354-6938 (fax)

### For Office Use Only:

Aquifer: L 192  
Well #: \_\_\_\_\_  
L. S. Elevation: \_\_\_\_\_  
E-log #: \_\_\_\_\_

County: Jackson  
Permit #: \_\_\_\_\_  
Driller: Coast Water Wells SRV  
Date drilling completed: 7/31/12

State Law requires that this report be prepared by the driller in detail and filed with the Department within 30 days of completion of drilling of the well.

Well Owner Information	Well Location
Owner Name: <u>E. J. Stanford</u>	Latitude: <u>30° 29' 57.48"</u> Longitude: <u>088° 32' 57.90"</u>
Mailing Address: <u>3611 Manchester Road</u>	Method of Lat/Long (circle one): Conventional Survey, USGS quad, <u>Hand-held GPS</u> , Survey-grade GPS
<u>Miss Point, Ms 39562</u> City State Zip Code	<u>NE 1/4 SE 1/4 Sec 26</u> Twn <u>T65</u> Rng <u>R6W</u>
Telephone No. <u>(601) 475-4727</u>	Distance <u>4</u> Miles Direction <u>NORTH</u> of Nearest Town <u>MOSS POINT</u>

### Well Data

Purpose of Well (circle one) Home Industrial Public Supply Irrigation Fish Culture Other: \_\_\_\_\_

Date well drilling started: 7/30/12 Date well drilling completed: 7/31/12

If flowing, method of flow regulation: Valve N/A Other (describe) \_\_\_\_\_

Static Water Level: 40 feet above of below (circle one) land surface Date measured: 7/31/12

Method of Measurement (circle one) steel tape electric tape air line other: \_\_\_\_\_

Hole depth: 360 FT Well depth: 360 FT Well grouted to a depth of 10 feet

Type of grout (circle one): Cement Bentonite Mix

Casing length: 350 feet Casing diameter: 2 inches Type of casing: PVC

Screen length: 10 feet Screen diameter: 2 inches Type of screen: PVC

Screen slot size: .006 inches Setting depth: From 350 feet to 360 feet

Type of completion (circle all applicable): Gravel packed Underreamed Telescoped Open hole Natural Development

Other (describe): \_\_\_\_\_

Top of lap pipe or reduction in casing: N/A feet. If telescoped or more than one screen, describe on back of page

Logs run (circle all applicable): No log run Electric Gamma Ray Density Sonic Neutron Other: \_\_\_\_\_

Name of organization running log(s): N/A

I certify that the well was drilled, constructed, and completed in accordance with all applicable requirements of the Mississippi Department of Environmental Quality and/or the Mississippi Department of Health regulations and state laws.

Jack Ridgell 0-472

Print Name of Water Well Contractor and License No.

[Signature]  
Signature of Water Well Contractor

L192

If well telescopes please sketch below and show depths.

Ground Level

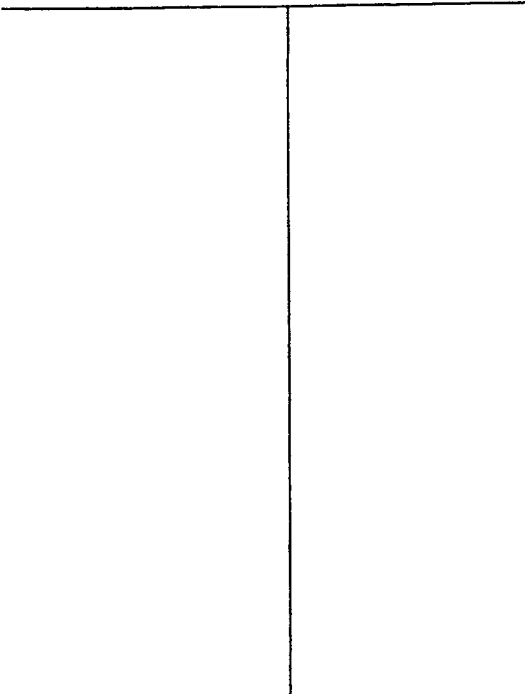

Description of Formations Encountered	From	To
Top Soil	0	2
Orange Clay	2	18
White Coarse Sand w/streaks of clay	18	120
Gray clay	120	125
White Coarse Sand w/pea gravel	125	159
Blue clay	159	335
Gray medium to coarse Sand	335	360

If more than one screen, show location of each on sketch

Sketch the property layout and include the following: 1) the well location; 2) any permanent structures on the property that may aid in locating the well; 3) any roads, power lines, or other items that may aid in locating the property and the well; 4) indicate direction.

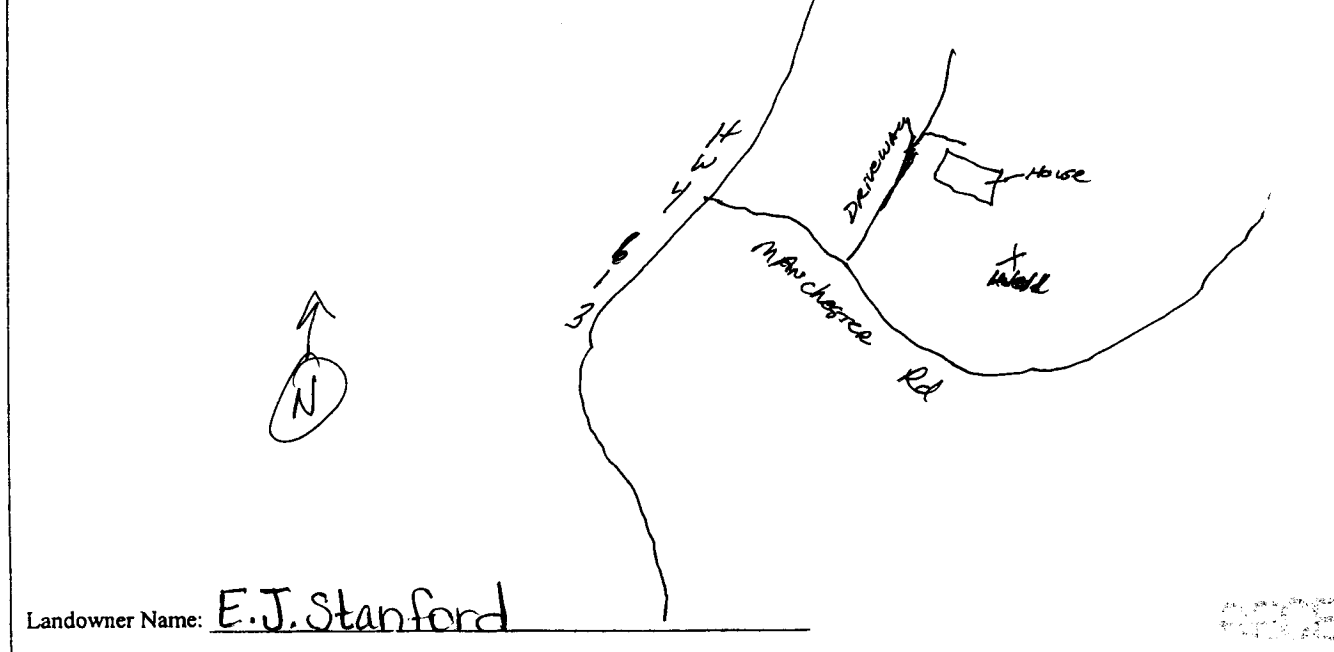

RECEIVED  
APR 27 2012  
BY OIWR

Jan Ridgway  
Signature of Water Well Contractor

L192

# STATE WELL REPORT

## Part 2

**Pump Installer's Completion Report**  
Mississippi Department of Environmental Quality  
Office of Land and Water Resources  
P.O. Box 10631  
Jackson, MS 39289-0631  
(601) 961-5210  
(601) 354-6938 (fax)

### For Office Use Only:

Aquifer: \_\_\_\_\_  
Well #: \_\_\_\_\_  
Elevation: \_\_\_\_\_

County: Jackson  
Permit #: \_\_\_\_\_  
Driller: Coast Water Well Serv.  
Date completed: 7/31/12

This report should be prepared by the pump installer in detail and filed with the Department within 30 days of the installation of pump.

Well Owner Information	Well Location
Owner Name: <u>E.J. Stanford</u>	Latitude: <u>30°29'57.48"</u> Longitude: <u>088°32'57.90</u>
Mailing Address: <u>3611 Manchester Road</u>	Method of Lat/Long (circle one): Conventional Survey, USGS quad, <u>Hand-held GPS</u> , Survey-grade GPS
<u>Moss Point, MS 39562</u> City State Zip Code	<u>NE 1/4 SE 1/4 Sec 26 Twn T6S Rng R6W</u>
Telephone No. <u>(228) 475-4727</u>	Distance Direction Nearest Town <u>4 Miles NORTH of Moss Point</u>

Pump Type Circle one	Power Type Circle one
Air Lift <input type="radio"/> Jet <input checked="" type="radio"/> Submersible	Diesel Engine Gasoline Engine Natural Gas
Bucket <input type="radio"/> Piston <input type="radio"/> Turbine	<u>Electric Motor</u> <input checked="" type="radio"/> Hand <input type="radio"/> Tractor PTO
Centrifugal <input type="radio"/> Rotary <input type="radio"/> Flowing Well	Windmill Other (specify): _____
Other (specify): _____	Horse Power Rating of Motor: <u>1 HP</u>
Date Pump Installed: <u>8/1/12</u>	Setting Depth <u>60 FT. Drop Pipe</u> feet
Rated Pump Capacity: <u>10</u> Gallons Per Minute	Number of Stages: <u>2</u>

Pump Test Data	Method of Measuring Water Level Circle one
Date Well Tested: <u>8/1/12</u>	<u>Air Line</u> <input checked="" type="radio"/> Electric Measuring Line <input type="radio"/> Steel Tape <input type="radio"/>
Static Water Level (A): <u>40</u> Feet Below Land Surface	Other (specify): _____
Pumping Water Level (B): <u>N/A</u> Feet Below Land Surface	For flowing well, measured shut in head: <u>N/A</u> feet
Drawdown [(B) - (A)]: <u>N/A</u> Feet Below Land Surface	Well yielded <u>24</u> GPM with a drawdown of
Test Pumping Rate: <u>10</u> Gallons Per Minute	<u>N/A</u> feet after <u>N/A</u> hours of pumping
Duration of Pump Test (minimum 4 hours): <u>5</u> hours	

I HEREBY CERTIFY that the above statements are true to the best of my knowledge.

Jack Ridgell 0-472  
Print Name of Pump Installer and License No. (if applicable)

[Signature]  
Signature of Pump Installer