

# State Well Report

## Part 1

Mississippi Department of Environmental Quality  
 Office of Land and Water Resources  
 P.O. Box 10631  
 Jackson, MS 39289-0631  
 (601) 961-5210  
 (601) 354-6938 (fax)

### For Office Use Only:

Aquifer: \_\_\_\_\_  
 Well #: K704  
 L. S. Elevation: \_\_\_\_\_  
 E-log #: \_\_\_\_\_

County: Jackson  
 Permit #: \_\_\_\_\_  
 Driller: Coast Water Wells SKV.  
 Date drilling completed: 10/31/12

State Law requires that this report be prepared by the driller in detail and filed with the Department within 30 days of completion of drilling of the well.

Well Owner Information	Well Location
Owner Name: <u>Bob Garrett</u>	Latitude: <u>30° 30' 43.80"</u> Longitude: <u>088° 40' 10.98"</u>
Mailing Address: <u>Paige Bayou Rd</u>	Method of Lat/Long (circle one): Conventional Survey, USGS quad, <u>Hand-held GPS</u> Survey-grade GPS
<u>Vanceleave, Ms 39565</u> City State Zip Code	<u>SW 1/4 NE 1/4 Sec 22</u> Twn <u>T65</u> Rng <u>R70W</u>
Telephone No. <u>(228) 219-0991</u>	Distance <u>1 1/2</u> Miles Direction <u>SE</u> of Nearest Town <u>Vanceleave</u>

### Well Data

Purpose of Well (circle one) Home Industrial Public Supply Irrigation Fish Culture Other: \_\_\_\_\_

Date well drilling started: 10/31/12 Date well drilling completed: 10/31/12

If flowing, method of flow regulation: Valve N/A Other (describe) \_\_\_\_\_

Static Water Level: 20 feet above or below (circle one) land surface Date measured: 10/31/12

Method of Measurement (circle one) steel tape electric tape air line other: \_\_\_\_\_

Hole depth: 125 FT Well depth: 125 FT Well grouted to a depth of 10 feet

Type of grout (circle one): Cement Bentonite Mix

Casing length: 115 feet Casing diameter: 2 inches Type of casing: PVC

Screen length: 10 feet Screen diameter: 2 inches Type of screen: PVC

Screen slot size: .006 inches Setting depth: From 115 feet to 125 feet

Type of completion (circle all applicable): Gravel packed Underreamed Telescoped Open hole Natural Development

Other (describe): \_\_\_\_\_

Top of lap pipe or reduction in casing: N/A feet. If telescoped or more than one screen, describe on back of page

Logs run (circle all applicable) No log run Electric Gamma Ray Density Sonic Neutron Other: \_\_\_\_\_

Name of organization running log(s): N/A

I certify that the well was drilled, constructed, and completed in accordance with all applicable requirements of the Mississippi Department of Environmental Quality and/or the Mississippi Department of Health regulations and state laws.

Jack Ridgdell 0-472  
 Print Name of Water Well Contractor and License No.

Jack Ridgdell  
 Signature of Water Well Contractor

If well telescopes please sketch below and show depths.

Ground Level

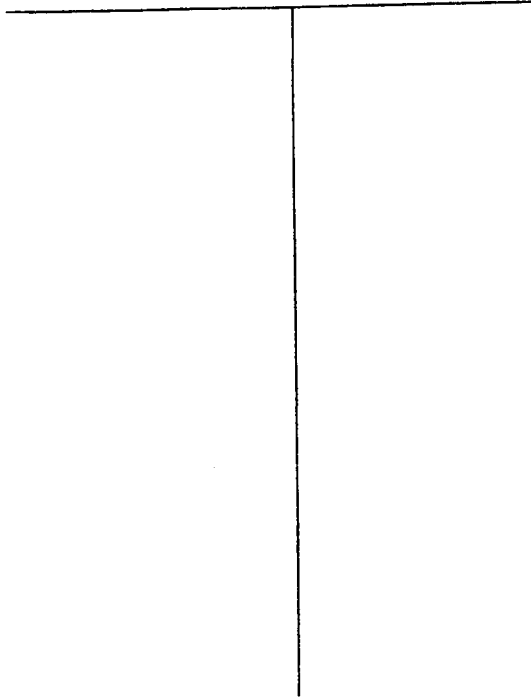

Description of Formations Encountered	From	To
Top Soil	0	2
Orange Clay	2	10
Orange Coarse Sand	10	30
Orange Clay	30	75
Brown coarse Sand	75	115
Tail pipe	115	125

If more than one screen, show location of each on sketch

Sketch the property layout and include the following: 1) the well location; 2) any permanent structures on the property that may aid in locating the well; 3) any roads, power lines, or other items that may aid in locating the property and the well; 4) indicate direction.

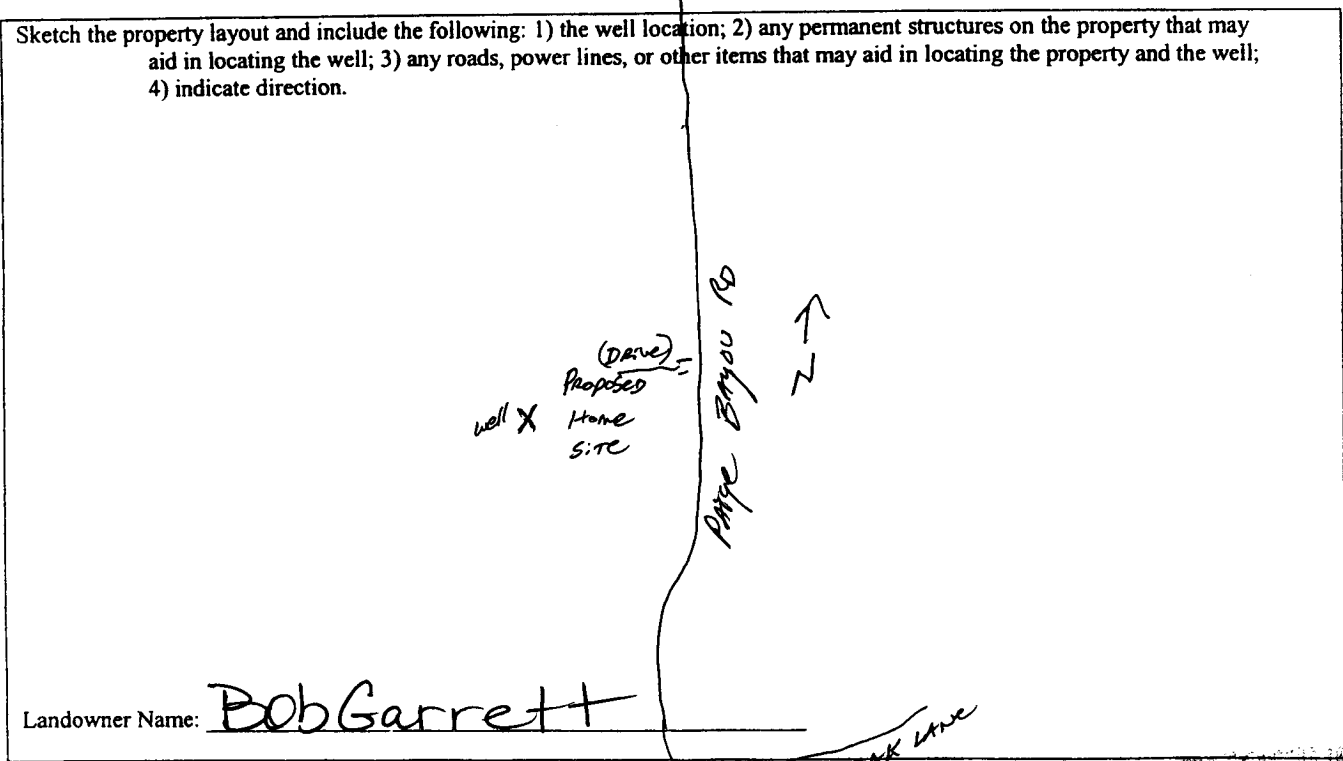

Landowner Name: Bob Garrett

Signature of Water Well Contractor

NOV 28 2011  
 LEWIS PRINTING  
 Lewis Printing - Pascagoula, MS

# STATE WELL REPORT

## Part 2

**Pump Installer's Completion Report**  
 Mississippi Department of Environmental Quality  
 Office of Land and Water Resources  
 P.O. Box 10631  
 Jackson, MS 39289-0631  
 (601) 961-5210  
 (601) 354-6938 (fax)

**For Office Use Only:**

Aquifer: \_\_\_\_\_  
 Well #: K 704  
 Elevation: \_\_\_\_\_

County: Jackson  
 Permit #: \_\_\_\_\_  
 Driller: Coast Water Well Serv  
 Date completed: 10/31/12

**This report should be prepared by the pump installer in detail and filed with the Department within 30 days of the installation of pump.**

Well Owner Information	Well Location
Owner Name: <u>Bob Garrett</u>	Latitude: <u>30° 30' 43.80"</u> Longitude: <u>088° 40' 10.98"</u>
Mailing Address: <u>Paige Bayou Rd.</u>	Method of Lat/Long (circle one): Conventional Survey, USGS quad, <u>Hand-held GPS</u> , Survey-grade GPS
<u>Vanceleave, Ms 39565</u>	<u>SW 1/4 NE 1/4 Sec 22 Twn T65 Rng R9W</u>
City State Zip Code	Distance Direction Nearest Town
Telephone No. <u>228 219-0991</u>	<u>1 1/2 Miles SE of Vanceleave</u>

Pump Type Circle one	Power Type Circle one
Air Lift <input type="radio"/> Jet <input checked="" type="radio"/> Submersible	Diesel Engine Gasoline Engine Natural Gas
Bucket <input type="radio"/> Piston <input type="radio"/> Turbine	<u>Electric Motor</u> Hand Tractor PTO
Centrifugal <input type="radio"/> Rotary <input type="radio"/> Flowing Well	Windmill Other (specify): _____
Other (specify): _____	Horse Power Rating of Motor: <u>1 HP</u>
Date Pump Installed: <u>11/8/12</u>	Setting Depth: <u>40FT. Drop pipe</u> feet
Rated Pump Capacity: <u>10</u> Gallons Per Minute	Number of Stages: <u>2</u>

Pump Test Data	Method of Measuring Water Level Circle one
Date Well Tested: <u>11/8/12</u>	<u>Air Line</u> Electric Measuring Line Steel Tape
Static Water Level (A): <u>20</u> Feet Below Land Surface	Other (specify): _____
Pumping Water Level (B): <u>W/L</u> Feet Below Land Surface	For flowing well, measured shut in head: <u>N/A</u> feet
Drawdown [(B) - (A)]: <u>W/L</u> Feet Below Land Surface	Well yielded <u>24</u> GPM with a drawdown of
Test Pumping Rate: <u>10</u> Gallons Per Minute	<u>N/A</u> feet after <u>N/A</u> hours of pumping
Duration of Pump Test (minimum 4 hours): <u>4</u> hours	

I HEREBY CERTIFY that the above statements are true to the best of my knowledge.

Jack Ridgdell 0-472  
 Print Name of Pump Installer and License No. (if applicable)

Jack Ridgdell  
 Signature of Pump Installer