

# STATE WELL REPORT

## Part 1

### Driller's Log

Mississippi Department of Environmental Quality  
Office of Land and Water Resources  
P.O. Box 2309  
Jackson, MS 39225-2309  
(601)961-5210  
(601)360-0535 (fax)

#### For Office Use Only:

Well #: J657  
Aquifer: \_\_\_\_\_  
E-Log #: \_\_\_\_\_

County: Jackson  
Permit #: \_\_\_\_\_  
Driller: Coast Water Wells, Inc.  
Date drilling completed: 7-24-18

*State Law requires that this report be prepared by the license holder responsible for the work and filed with the Department at the above address within 30 days of completion of drilling of the well or borehole.*

Well Owner Information <small>(Landowner if borehole is not for a water well)</small>	Well or Borehole Location
Owner Name: <u>Chad Taylor</u>	Latitude: <u>30°30'36.12"</u> Longitude: <u>088°43'59.28"</u>
Mailing Address: <u>Oak Hollow</u>	Method of Lat/Long (check one): Conventional Survey _____, USGS quad _____, Hand-held GPS <input checked="" type="checkbox"/> , Survey-grade GPS _____
<u>Vandave, MS 39565</u>	NE <sup>SE</sup> <sub>¼</sub> SE <sup>NE</sup> <sub>¼</sub> , Sec <u>24</u> T <u>6S</u> R <u>8W</u>
City State Zip Code	<u>2 1/2</u> Miles <u>SW</u> of <u>Vandave</u>
Telephone No. <u>601-627-7231</u>	(Distance) (Direction) (Nearest Town)

Well / Borehole Data
Date drilling started: <u>7-23-18</u> Date drilling completed: <u>7-24-18</u> Hole depth: <u>362 FT</u> Hole diameter: <u>2"</u>
Location of the source of any surface water used for drilling: <u>N/A</u>
Method of dosing and volume of Chlorine used in drilling and development: <u>1 gal per 1000 drilling gallons in well</u>
Logs run (circle all applicable): <input checked="" type="radio"/> No log run <input type="radio"/> Electric <input type="radio"/> Gamma Ray <input type="radio"/> Density <input type="radio"/> Sonic <input type="radio"/> Neutron <input type="radio"/> Other: _____
Name of organization running log(s): _____
Purpose of borehole (circle one): <input checked="" type="radio"/> Water Well <input type="radio"/> Geotechnical/Geological Investigation <input type="radio"/> Ground Source Heat Pump <input type="radio"/> Seismic Survey <input type="radio"/> Other (describe) _____
<i>If drilling is not related to water well construction, skip the remainder of this block</i>
Purpose of Well (circle all applicable): <input checked="" type="radio"/> Home <input type="radio"/> Industrial <input type="radio"/> Public Supply <input type="radio"/> Irrigation <input type="radio"/> Fish Culture
Other (describe): _____
If a flowing well, method of flow regulation: Valve _____ Other (describe) _____
Static Water Level: <u>105</u> feet [above or <input checked="" type="radio"/> below] land surface Date measured: <u>7-24-18</u>
Method of measurement (circle one): Steel tape <input type="radio"/> Electric tape <input type="radio"/> <input checked="" type="radio"/> Air line <input type="radio"/> Other (describe): _____
Well depth: <u>362 FT</u> Well grouted to a depth of: <u>10</u> feet Type of grout (circle one): Neat Cement <input type="radio"/> Bentonite <input checked="" type="radio"/> Mix
Casing length: <u>347</u> feet Casing diameter: <u>2</u> inches Type of casing: <u>PVC</u>
Screen length: <u>15</u> feet Screen diameter: <u>2</u> inches Type of screen: <u>PVC</u>
Screen slot size: <u>.006</u> inches Setting depth: From <u>347</u> feet to <u>362</u> feet
Type of completion (circle all applicable): Gravel packed <input type="radio"/> Underreamed <input type="radio"/> Open hole <input checked="" type="radio"/> Natural Development
Other (describe): _____
Top of lap pipe or reduction in casing: <u>N/A</u> feet

*If telescoped or more than one screen, describe on next page*

RECEIVED  
AUG 15 2018  
BY OLWR

County: Jackson  
 Permit #: \_\_\_\_\_

**For Office Use Only:**  
 Well #: J657

The sketch below only required for water wells  
If well telescopes, show depths on sketch.

Description of formations encountered must be provided for all wells and boreholes, unless specifically exempted by regulations

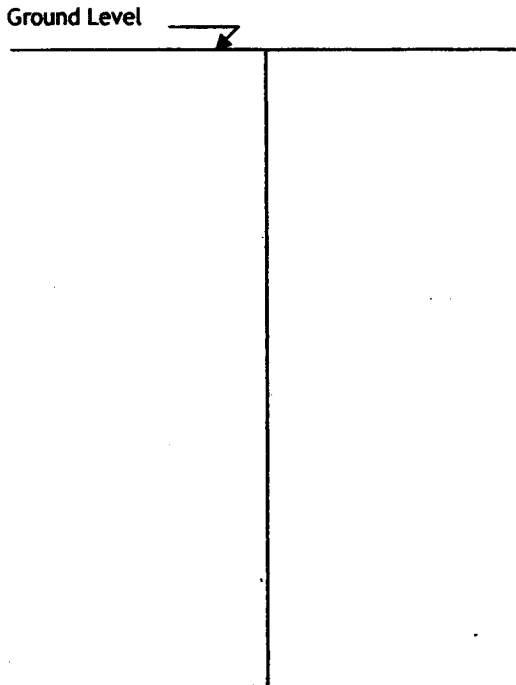

Description of Formations Encountered	From (depth)	To (depth)
Top Soil	Ground level	2
Orange Clay w/streaks of sand	2	100
Orange clay	100	130
Orange coarse sand	130	170
Blue clay	170	323
Gray coarse sand	323	362

If more than one screen, show location of each on sketch

RECEIVED  
 AUG 15 2018  
 BY OLWR

- Sketch the property layout and include the following:
- 1) the well location
  - 2) any permanent structures on the property that may aid in locating the well
  - 3) any roads, power lines, or other items that may aid in locating the property and the well
  - 4) north arrow

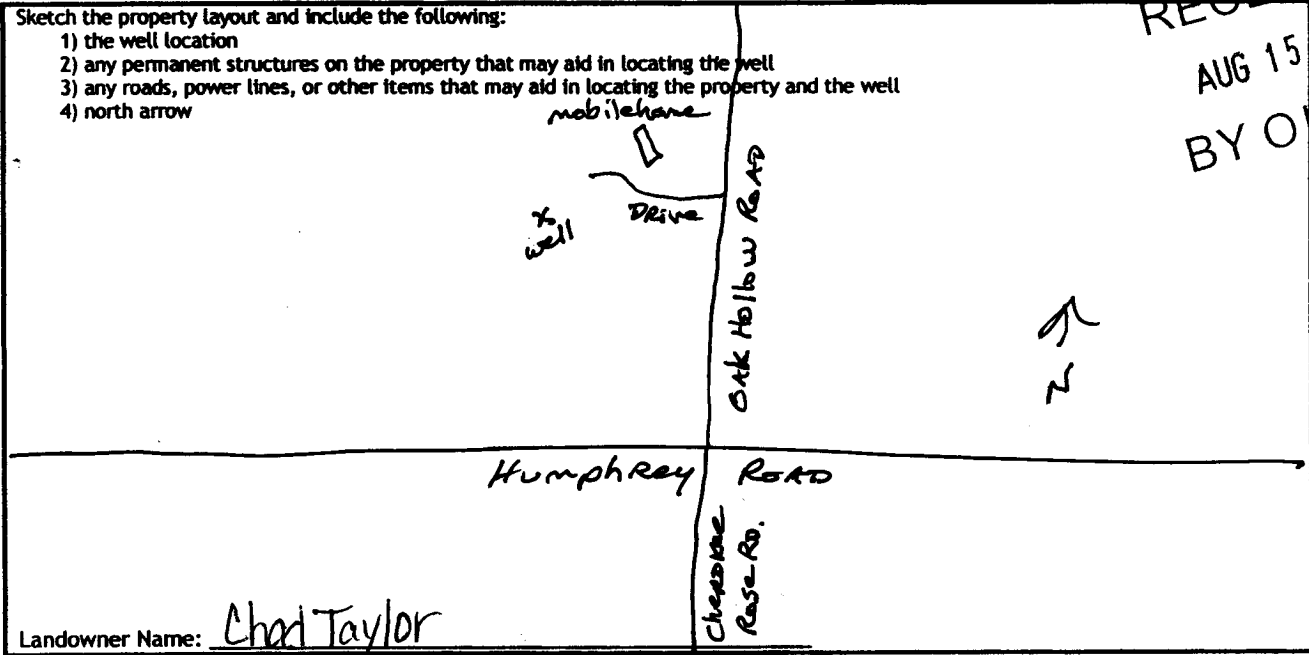

Landowner Name: Chad Taylor

I HEREBY CERTIFY that the well/borehole was drilled, constructed, and completed in accordance with all applicable requirements of the Mississippi Department of Environmental Quality and the Mississippi Department of Health regulations, if applicable, and state laws.

Jack Ridgell 0-472                      7/25/18                      Jan Ridgell  
 Print Name of Responsible Licensee and License No.                      Date                      Signature of Licensee

# STATE WELL REPORT

## Part 2

**Pump Installer's Completion Report**  
Mississippi Department of Environmental Quality  
Office of Land and Water Resources  
P.O. Box 2309  
Jackson, MS 39225-2309  
(601)961-5210  
(601) 360-0535 (fax)

County: Jackson  
Permit #: \_\_\_\_\_  
Driller: Coast Water Wells, Inc.  
Date completed: 7-24-18  
*Copy information from block on Part 1*

**For Office Use Only:**  
Well #: J 657  
Aquifer: \_\_\_\_\_

*This part of the report must be completed by a licensed water well contractor or a licensed pump installer. A copy of Part 1 of the report must be attached and both parts filed with the Department at the above address within 30 days of well completion.*

Well Owner Information	Well Location
Owner Name: <u>Chad Taylor</u>	Latitude: <u>30° 30' 36.12"</u> Longitude: <u>088° 43' 59.28"</u>
Mailing Address: <u>Oak Hollow</u>	Method of Lat/Long (check one): Conventional Survey _____, Hand-held GPS <input checked="" type="checkbox"/> , Survey-grade GPS _____
<u>Vanceleave, MS 39565</u>	USGS quad _____, Sec <u>24</u> T <u>6S</u> R <u>8W</u>
City State Zip Code	<u>2 1/2</u> Miles <u>SW</u> of <u>Vanceleave</u>
Telephone No. <u>(601) 627-7231</u>	(Distance) (Direction) (Nearest Town)

**Pump Type (circle one)**  
Submersible Turbine Air Lift Centrifugal Flowing Well  Jet Piston Rotary Other (describe): \_\_\_\_\_  
Date Pump Installed: 9-5-18 Rated Pump Capacity: 8 Gallons Per Minute  
Is This Pump (circle one):  New Repaired Replacement

**Power Type (circle one)**  
 Electric Diesel Gasoline Natural Gas Tractor PTO Windmill Other (describe): \_\_\_\_\_  
Horse Power Rating of Motor: 2 HP Setting Depth: 120 FT feet Number of Stages: 3

**Pump Test Data for Non Flowing Well**  
Date Well Tested: 9-5-18 Duration of Pump Test (minimum 4 hours): 5 hours  
Static Water Level (A): 105 Feet Below Land Surface Pumping Water Level (B): N/A Feet Below Land Surface  
Drawdown [(B) - (A)]: N/A Feet Below Land Surface Test Pumping Rate: 8 Gallons Per Minute  
Method of measurement (circle one): Steel tape Electric tape  Air line Other (describe): \_\_\_\_\_

**Pump Test Data for Flowing Well**  
Measured shut in head: \_\_\_\_\_ feet.  
Well yielded \_\_\_\_\_ GPM with a drawdown of N/A feet after \_\_\_\_\_ hours of pumping

**Meter Installation**  
Meter Manufacturer: \_\_\_\_\_ Meter Serial Number: \_\_\_\_\_  
Meter Model Number/Name: \_\_\_\_\_ Type of Meter: \_\_\_\_\_  
Totalizer Register Unit and Multiplier Factor (AF x .001, gal x 1000, etc): \_\_\_\_\_  
Installation Date: \_\_\_\_\_ Meter installed by: \_\_\_\_\_  
Is This Meter (circle one): New Repaired Replacement

*Important: By submitting the above information you are certifying that this meter was installed to manufacturer standards. For agricultural wells, a list of approved meters is on the MDEQ website.*

I HEREBY CERTIFY that the above statements are true to the best of my knowledge.  
Jack Ridgell 0-472 9-10-18 Jack Ridgell  
Print Name of Pump Installer and License No. (if applicable) Date Signature of Pump Installer

RECEIVED  
SEP 13 2018  
BY OLWR