

State Well Report

Part 1

Mississippi Department of Environmental Quality
Office of Land and Water Resources
P.O. Box 10631
Jackson, MS 39289-0631
(601)961-5210
(601)354-6938 (fax)

For Office Use Only:

Aquifer: 579
Well #: J-379
L. S. Elevation: _____
E-log #: _____

County: Jackson
Permit #: _____
Driller: Coast Water Wells, Inc.
Date drilling completed: 3-1-07

State Law requires that this report be prepared by the driller in detail and filed with the Department within 30 days of completion of drilling of the well.

Well Owner Information	Well Location
Owner Name: <u>Fort Ramsey Corner Store</u>	Latitude: <u>30° 32' 719"</u> Longitude: <u>88° 44' 909"</u>
Mailing Address: <u>8317 Jim Ramsey Rd.</u>	Method of Lat/Long (circle one): Conventional Survey, <u>54</u>
<u>Vanceleave, MS 391565</u>	USGS quad, <u>Hand-held GPS</u> , Survey-grade GPS
City State Zip Code	<u>NW 1/4 NW 1/4 Sec 18 Twn T65 Rng R8W</u>
Telephone No. <u>601-826-1234</u>	Distance Direction Nearest Town
	<u>4</u> Miles <u>West</u> of <u>Vanceleave</u>

Well Data

Purpose of Well (circle one) Home Industrial Public Supply Irrigation Fish Culture Other: _____

Date well drilling started: 2-27-07 Date well drilling completed: 3-1-07

If flowing, method of flow regulation: Valve N/A Other (describe) _____

Static Water Level: 105 feet above or below (circle one) land surface Date measured: 3-1-07

Method of Measurement (circle one) steel tape electric tape air line other: _____

Hole depth: 500 FT Well depth: 500 FT Well grouted to a depth of 10 feet

Type of grout (circle one): Cement Bentonite Mix

Casing length: 480 feet Casing diameter: 4x2 inches Type of casing: PVC

Screen length: 20 feet Screen diameter: 2 inches Type of screen: PVC

Screen slot size: .008 inches Setting depth: From 480 feet to 500 feet

Type of completion (circle all applicable): Gravel packed Underreamed Telescoped Open hole Natural Development

Other (describe): _____

Top of lap pipe or reduction in casing: N/A feet. If telescoped or more than one screen, describe on back of page

Logs run (circle all applicable): No log run Electric Gamma Ray Density Sonic Neutron Other: _____

Name of organization running log(s): N/A

I certify that the well was drilled, constructed, and completed in accordance with all applicable requirements of the Mississippi Department of Environmental Quality and/or the Mississippi Department of Health regulations and state laws.

Jack Ridgell 0-472
Print Name of Water Well Contractor and License No.

[Signature]
Signature of Water Well Contractor

J579
J-379

If well telescopes please sketch below and show depths.

Ground Level

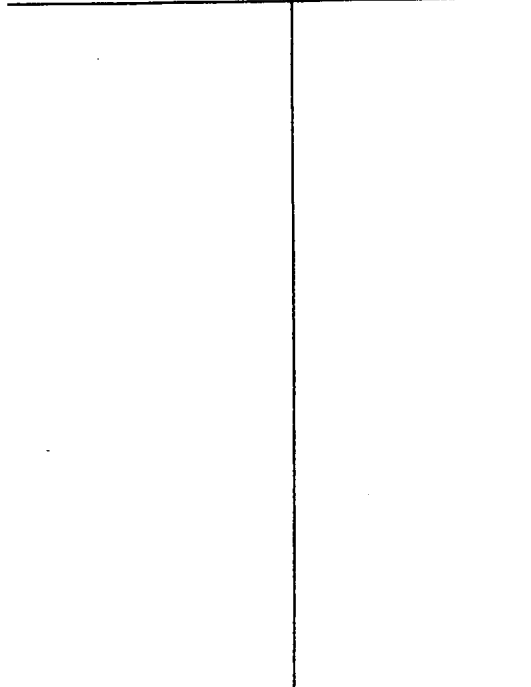

Description of Formations Encountered	From	To
TOP SOIL	0	2
Orange Clay	2	15
Orange Coarse Sand	15	37
Blue Clay	37	45
Orange Coarse Sand	45	75
Blue Clay w/ Streaks of Sand	75	130
Orange Coarse Sand	130	177
Blue Clay	177	426
Gray Coarse Sand	426	500

If more than one screen, show location of each on sketch

Sketch the property layout and include the following: 1) the well location; 2) any permanent structures on the property that may aid in locating the well; 3) any roads, power lines, or other items that may aid in locating the property and the well; 4) indicate direction.

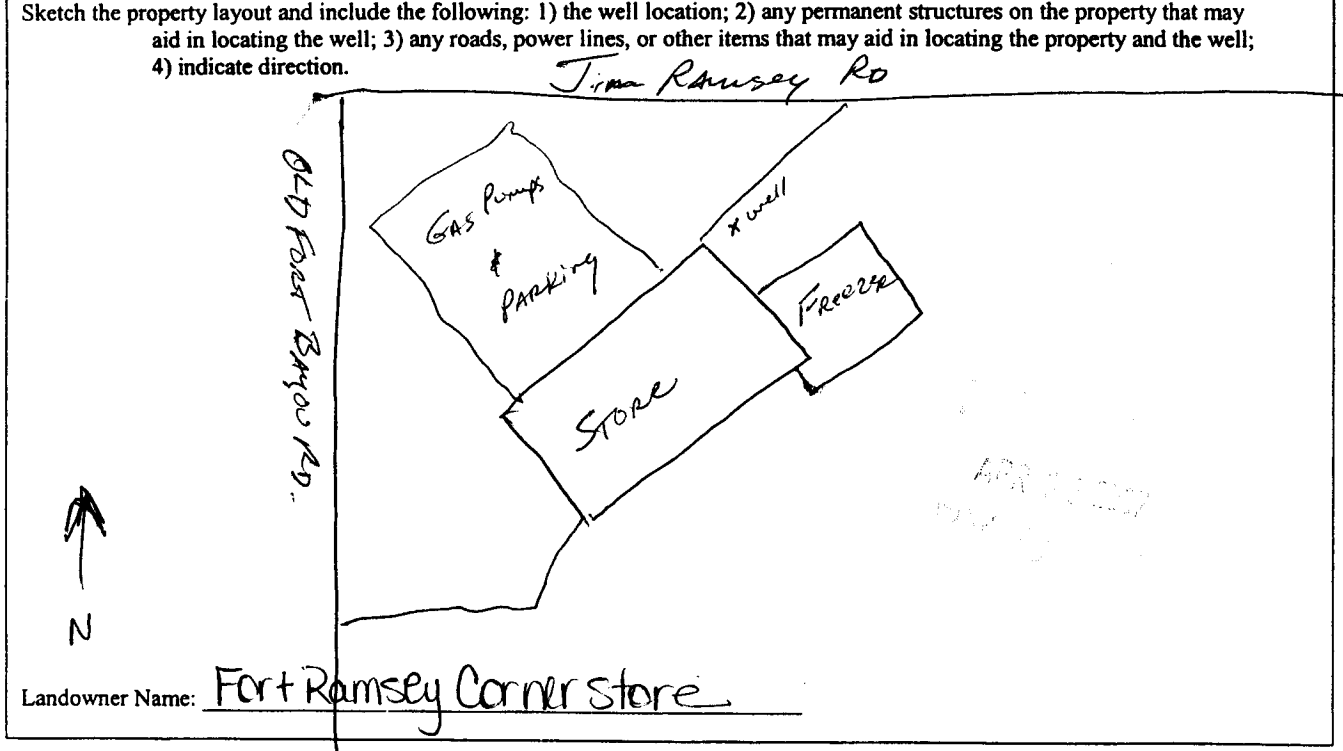

Jack Ripper
Signature of Water Well Contractor

STATE WELL REPORT

Part 2

Pump Installer's Completion Report
 Mississippi Department of Environmental Quality
 Office of Land and Water Resources
 P.O. Box 10631
 Jackson, MS 39289-0631
 (601)961-5210
 (601)354-6938 (fax)

County: Jackson
 Permit #: _____
 Driller: Coast Water Wells Serv
 Date completed: 3-1-07

For Office Use Only:

Aquifer: 579
 Well #: J-379
 Elevation: _____

This report should be prepared by the pump installer in detail and filed with the Department within 30 days of the installation of pump.

Well Owner Information	Well Location
Owner Name: <u>Fort Ramsey Corner store</u>	Latitude: <u>30° 32' 719"</u> Longitude: <u>088° 44' 909"</u> <u>43</u> <u>54</u>
Mailing Address: <u>8317 Jim Ramsey Rd</u>	Method of Lat/Long (circle one): Conventional Survey,
<u>Vancleave Ms 39525</u>	USGS quad, <u>(Hand-held GPS)</u> Survey-grade GPS
City State Zip Code	<u>NW 1/4 NW 1/4 Sec 13 Twn T6S Rng R8W</u>
Telephone No. <u>(228) 826-1234</u>	Distance Direction Nearest Town <u>4</u> Miles <u>W</u> of <u>Vancleave</u>

Pump Type Circle one	Power Type Circle one
Air Lift Jet <input type="radio"/> <u>Submersible</u> <input type="radio"/>	Diesel Engine Gasoline Engine Natural Gas
Bucket Piston <input type="radio"/> Turbine <input type="radio"/>	<u>Electric Motor</u> <input type="radio"/> Hand <input type="radio"/> Tractor PTO
Centrifugal Rotary <input type="radio"/> Flowing Well <input type="radio"/>	Windmill Other (specify): _____
Other (specify): _____	Horse Power Rating of Motor: <u>1 HP</u>
Date Pump Installed: <u>3-6-07</u>	Setting Depth: <u>160 FT. Drop pipe</u> feet
Rated Pump Capacity: <u>10</u> Gallons Per Minute	Number of Stages: <u>12</u>

Pump Test Data	Method of Measuring Water Level Circle one
Date Well Tested: <u>3-6-07</u>	<u>Air Line</u> <input type="radio"/> Electric Measuring Line <input type="radio"/> Steel Tape <input type="radio"/>
Static Water Level (A): <u>105</u> Feet Below Land Surface	Other (specify): _____
Pumping Water Level (B): <u>N/A</u> Feet Below Land Surface	For flowing well, measured shut in head: <u>N/A</u> feet
Drawdown [(B) - (A)]: <u>NA</u> Feet Below Land Surface	Well yielded <u>12</u> GPM with a drawdown of
Test Pumping Rate: <u>12</u> Gallons Per Minute	<u>NA</u> feet after <u>6</u> hours of pumping
Duration of Pump Test (minimum 4 hours): <u>6</u> hours	

I HEREBY CERTIFY that the above statements are true to the best of my knowledge.

Jack Ridgell 0-472
 Print Name of Pump Installer and License No. (if applicable)

Jack Ridgell
 Signature of Pump Installer