

# State Well Report

## Part 1

Mississippi Department of Environmental Quality  
Office of Land and Water Resources  
P.O. Box 10631  
Jackson, MS 39289-0631  
(601) 961-5210  
(601) 354-6938 (fax)

County: Jackson  
 Permit #: \_\_\_\_\_  
 Driller: Coast Water Well Serv.  
 Date drilling completed: 5/1/09

**For Office Use Only:**

Aquifer: \_\_\_\_\_  
 Well #: J-522  
 L. S. Elevation: \_\_\_\_\_  
 E-log #: \_\_\_\_\_

**State Law requires that this report be prepared by the driller in detail and filed with the Department within 30 days of completion of drilling of the well.**

Well Owner Information	Well Location
Owner Name: <u>Nadine Quave</u>	Latitude: <u>30° 31' 44"</u> Longitude: <u>088° 51' 38"</u>
Mailing Address: <u>15000 Bethel Hill Church Rd</u>	Method of Lat/Long (circle one): <u>Conventional Survey</u>
<u>Vanceleave, Ms 39565</u>	USGS quad, <u>Hand-held GPS</u> , Survey-grade GPS
City: _____ State: _____ Zip Code: _____	<u>NE 1/4 NW 1/4 Sec 14 Twn T6S Rng R9W</u>
Telephone No. <u>601 860-3400</u>	Distance: <u>7</u> Miles Direction: <u>North</u> of Nearest Town: <u>Ocean Springs</u>

**Well Data**

Purpose of Well (circle one): Home Industrial Public Supply Irrigation Fish Culture Other: \_\_\_\_\_

Date well drilling started: 5-1-09 Date well drilling completed: 5-1-09

If flowing, method of flow regulation: Valve N/A Other (describe) \_\_\_\_\_

Static Water Level: 50 feet above or below (circle one) land surface Date measured: 5-1-09

Method of Measurement (circle one) steel tape electric tape air line other: \_\_\_\_\_

Hole depth: 212 FT. Well depth: 212 FT. Well grouted to a depth of 10 feet

Type of grout (circle one): Cement Bentonite Mix

Casing length: 202 feet Casing diameter: 2 inches Type of casing: PVC

Screen length: 10 feet Screen diameter: 2 inches Type of screen: PVC

Screen slot size: .006 inches Setting depth: From 202 feet to 212 feet

Type of completion (circle all applicable): Gravel packed Underreamed Telescoped Open hole Natural Development

Other (describe): \_\_\_\_\_

Top of lap pipe or reduction in casing: N/A feet. If telescoped or more than one screen, describe on back of page

Logs run (circle all applicable) No log run Electric Gamma Ray Density Sonic Neutron Other: \_\_\_\_\_

Name of organization running log(s): N/A

I certify that the well was drilled, constructed, and completed in accordance with all applicable requirements of the Mississippi Department of Environmental Quality and/or the Mississippi Department of Health regulations and state laws.

Jack Ridgdell 0-472 \_\_\_\_\_  
 Print Name of Water Well Contractor and License No. Signature of Water Well Contractor

**RECEIVED**  
 MAY 07 2009  
 BY: OLWR

J- 522

If well telescopes please sketch below and show depths.

Ground Level

Description of Formations Encountered	From	To
TOPSOIL	0	2
Orange clay	2	20
Brown coarse sand	20	45
Blue clay	45	90
Brown coarse sand	90	120
Blue clay	120	185
Gray medium sand	185	212

If more than one screen, show location of each on sketch

Sketch the property layout and include the following: 1) the well location; 2) any permanent structures on the property that may aid in locating the well; 3) any roads, power lines, or other items that may aid in locating the property and the well; 4) indicate direction.

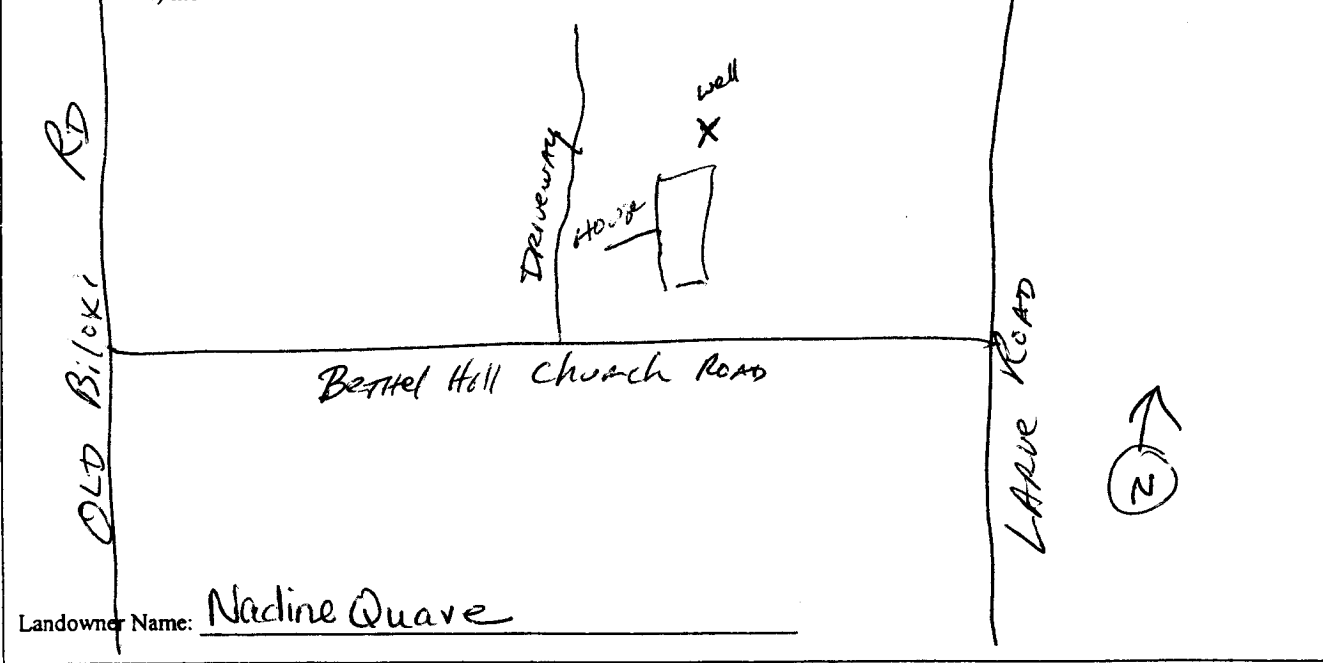

*Jean Ritzdure*  
 Signature of Water Well Contractor

RECEIVED  
 MAY 07 2009  
 BY: OLWR

# STATE WELL REPORT

## Part 2

**Pump Installer's Completion Report**  
 Mississippi Department of Environmental Quality  
 Office of Land and Water Resources  
 P.O. Box 10631  
 Jackson, MS 39289-0631  
 (601) 961-5210  
 (601) 354-6938 (fax)

For Office Use Only:

Aquifer: \_\_\_\_\_

Well #: J-522

Elevation: \_\_\_\_\_

County: Jackson  
 Permit #: \_\_\_\_\_  
 Driller: Coast Water Wellsrv.  
 Date completed: 5-1-09

**This report should be prepared by the pump installer in detail and filed with the Department within 30 days of the installation of pump.**

Well Owner Information	Well Location
Owner Name: <u>Nadine Quave</u>	Latitude: <u>30°31'740"</u> Longitude: <u>088°51'637"</u>
Mailing Address: <u>15000 Bethel Hill Church Rd</u>	Method of Lat/Long (circle one): Conventional Survey,
<u>Vanceleave, Ms 39565</u>	USGS quad, <u>Hand-held GPS</u> Survey-grade GPS
City State Zip Code	<u>NE 1/4 NW 1/4 Sec 14 Twn T65 Rng R9 W</u>
Telephone No: <u>228-860-3400</u>	Distance Direction Nearest Town
	<u>7</u> Miles <u>NORTH</u> of <u>Ocean Springs</u>

Pump Type Circle one	Power Type Circle one
Air Lift <input type="radio"/> <u>Jet</u> <input type="radio"/> Submersible	Diesel Engine Gasoline Engine Natural Gas
Bucket <input type="radio"/> Piston <input type="radio"/> Turbine	<u>Electric Motor</u> <input type="radio"/> Hand <input type="radio"/> Tractor PTO
Centrifugal <input type="radio"/> Rotary <input type="radio"/> Flowing Well	Windmill Other (specify): _____
Other (specify): _____	Horse Power Rating of Motor: <u>1 HP</u>
Date Pump Installed: <u>5-2-08</u>	Setting Depth: <u>80 FT. Drop pipe</u> feet
Rated Pump Capacity: <u>8</u> Gallons Per Minute	Number of Stages: <u>8</u>

Pump Test Data	Method of Measuring Water Level Circle one
Date Well Tested: <u>5-2-09</u>	<u>Air Line</u> <input type="radio"/> Electric Measuring Line <input type="radio"/> Steel Tape <input type="radio"/>
Static Water Level (A): <u>50</u> Feet Below Land Surface	Other (specify): _____
Pumping Water Level (B): <u>N/A</u> Feet Below Land Surface	For flowing well, measured shut in head: <u>N/A</u> feet
Drawdown [(B) - (A)]: <u>N/A</u> Feet Below Land Surface	Well yielded <u>22</u> GPM with a drawdown of
Test Pumping Rate: <u>8</u> Gallons Per Minute	<u>N/A</u> feet after <u>N/A</u> hours of pumping
Duration of Pump Test (minimum 4 hours): <u>5</u> hours	

I HEREBY CERTIFY that the above statements are true to the best of my knowledge.

Jack Ridgdell 0-472  
 Print Name of Pump Installer and License No. (if applicable)

Jack Ridgdell  
 Signature of Pump Installer

**RECEIVED**  
 MAY 07 2009  
 BY: OLWR