

State Well Report

Part 1

Mississippi Department of Environmental Quality
Office of Land and Water Resources
P.O. Box 10631
Jackson, MS 39289-0631
(601)961-5210
(601)354-6938 (fax)

County: Jackson
 Permit #: _____
 Driller: Coast Water Well Serv
 Date drilling completed: 10-8-07

For Office Use Only:

Aquifer: _____
 Well #: J-479
 L. S. Elevation: _____
 E-log #: _____

State Law requires that this report be prepared by the driller in detail and filed with the Department within 30 days of completion of drilling of the well.

Well Owner Information	Well Location
Owner Name: <u>Gary Young</u>	Latitude: <u>30° 29' 49"</u> Longitude: <u>88° 46' 28"</u>
Mailing Address: <u>Antioch Rd.</u>	Method of Lat/Long (circle one): ³⁰ Conventional Survey, ¹⁷
<u>Vanderveer, MS 39565</u>	USGS quad, <u>(Hand-held GPS)</u> Survey-grade GPS
City: _____ State: _____ Zip Code: _____	<u>NW 1/4 SE 1/4 Sec 27 Twn T6 S Rng R8 W</u>
Telephone No. <u>(228) 217-7000</u>	Distance: <u>5 1/4</u> Miles Direction: <u>SW</u> of Nearest Town: <u>Vanderveer</u>

Well Data

Purpose of Well (circle one): Home Industrial Public Supply Irrigation Fish Culture Other: Pond

Date well drilling started: 10-8-07 Date well drilling completed: 10-8-07

If flowing, method of flow regulation: Valve NIA Other (describe): _____

Static Water Level: 20 feet above or below (circle one) land surface Date measured: 10-8-07

Method of Measurement (circle one): steel tape electric tape air line other: _____

Hole depth: 75 Well depth: 75 Well grouted to a depth of 10 feet

Type of grout (circle one): Cement Bentonite Mix

Casing length: 55 feet Casing diameter: 4 inches Type of casing: PVC

Screen length: 20 feet Screen diameter: 4 inches Type of screen: PVC

Screen slot size: .008 inches Setting depth: From 55 feet to 75 feet

Type of completion (circle all applicable): Gravel packed Underreamed Telescoped Open hole Natural Development

Other (describe): _____

Top of lap pipe or reduction in casing: _____ feet. **If telescoped or more than one screen, describe on back of page**

Logs run (circle all applicable): No log run Electric Gamma Ray Density Sonic Neutron Other: _____

Name of organization running log(s): NIA

I certify that the well was drilled, constructed, and completed in accordance with all applicable requirements of the Mississippi Department of Environmental Quality and/or the Mississippi Department of Health regulations and state laws.

Jack Ridgell 0-472
 Print Name of Water Well Contractor and License No.

John Ruffin RECEIVED
 Signature of Water Well Contractor
 NOV 09 2007

BY: OLWR

If well telescopes please sketch below and show depths.

J-479

Ground Level

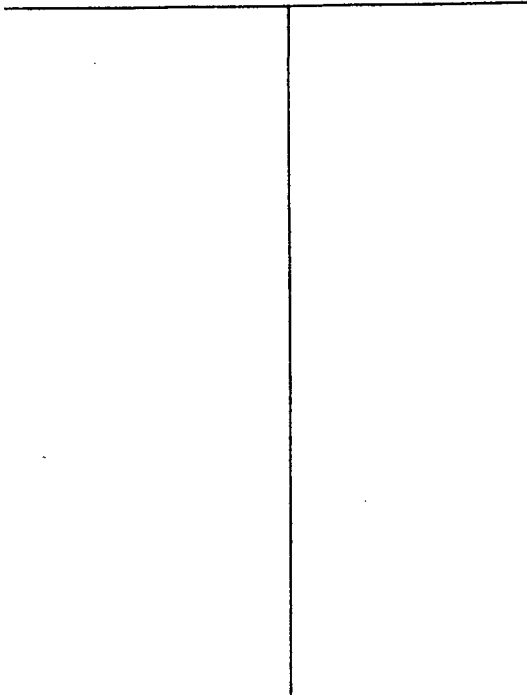

Description of Formations Encountered	From	To
TOP SOIL	0	2
CLAY	2	30
BROWN COARSE SAND	30	75

If more than one screen, show location of each on sketch

Sketch the property layout (and include the following: 1) the well location; 2) any permanent structures on the property that may aid in locating the well; 3) any roads, power lines, or other items that may aid in locating the property and the well; 4) indicate direction.

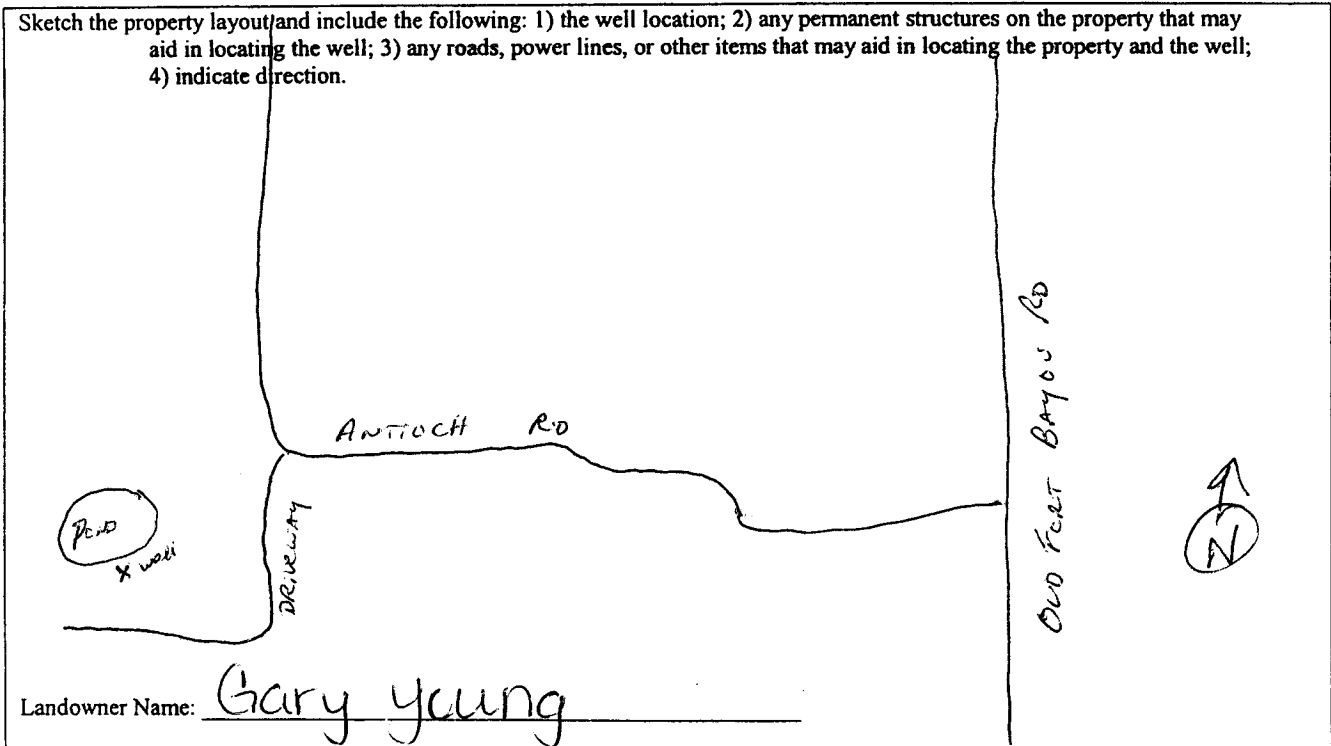

[Signature]
 Signature of Water Well Contractor

RECEIVED
 NOV 05 2007
 BY: OLWR

STATE WELL REPORT

Part 2

Pump Installer's Completion Report
 Mississippi Department of Environmental Quality
 Office of Land and Water Resources
 P.O. Box 10631
 Jackson, MS 39289-0631
 (601)961-5210
 (601)354-6938 (fax)

For Office Use Only:

Aquifer: _____

Well #: J-479

Elevation: _____

County: JACKSON
 Permit #: _____
 Driller: Coast Water Well Serv
 Date completed: 10-8-07

This report should be prepared by the pump installer in detail and filed with the Department within 30 days of the installation of pump.

Well Owner Information	Well Location
Owner Name: <u>Gary Young</u>	Latitude: <u>30°29'49"</u> Longitude: <u>088°46'28"</u>
Mailing Address: <u>Antioch Rd</u>	Method of Lat/Long (circle one): Conventional Survey, USGS quad, <u>(Hand-held GPS)</u> Survey-grade GPS
<u>Vandevems 39565</u> City State Zip Code	<u>NW 1/4 SE 1/4 Sec 27 Twn T6S Rng R8W</u>
Telephone No. <u>228-217-7006</u>	Distance Direction Nearest Town <u>5 1/4 Miles SW of Vandevems</u>

Pump Type Circle one	Power Type Circle one
Air Lift Jet <u>Submersible</u>	Diesel Engine Gasoline Engine Natural Gas
Bucket Piston Turbine	<u>Electric Motor</u> Hand Tractor PTO
Centrifugal Rotary Flowing Well	Windmill Other (specify): _____
Other (specify): _____	Horse Power Rating of Motor: <u>2HP</u>
Date Pump Installed: <u>10-11-07</u>	Setting Depth: <u>50 Ft. dropped feet</u>
Rated Pump Capacity: <u>85</u> Gallons Per Minute	Number of Stages: <u>4</u>

Pump Test Data	Method of Measuring Water Level Circle one
Date Well Tested: <u>10-11-07</u>	<u>Air Line</u> Electric Measuring Line Steel Tape
Static Water Level (A): <u>30</u> Feet Below Land Surface	Other (specify): _____
Pumping Water Level (B): <u>N/A</u> Feet Below Land Surface	For flowing well, measured shut in head: <u>N/A</u> feet
Drawdown [(B) - (A)]: <u>N/A</u> Feet Below Land Surface	Well yielded <u>95</u> GPM with a drawdown of <u>N/A</u> feet after <u>N/A</u> hours of pumping
Test Pumping Rate: <u>85</u> Gallons Per Minute	
Duration of Pump Test (minimum 4 hours): <u>4</u> hours	

I HEREBY CERTIFY that the above statements are true to the best of my knowledge.

Jack Bickdell 0-472
 Print Name of Pump Installer and License No. (if applicable)

Jan Ralston
 Signature of Pump Installer

RECEIVED
 NOV 05 2007
 BY: OLWR