

State Well Report

Part 1

Mississippi Department of Environmental Quality
Office of Land and Water Resources
P.O. Box 10631
Jackson, MS 39289-0631
(601)961-5210
(601)354-6938 (fax)

For Office Use Only:

Aquifer: _____
Well #: J-470
L. S. Elevation: _____
E-log #: _____

County: Jackson
Permit #: _____
Driller: Coast Water Wells, Inc.
Date drilling completed: 8-22-07

State Law requires that this report be prepared by the driller in detail and filed with the Department within 30 days of completion of drilling of the well.

Well Owner Information	Well Location
Owner Name: <u>Kevin Davis</u>	Latitude: <u>30° 32' 45.8"</u> Longitude: <u>88° 51' 51.51"</u>
Mailing Address: <u>Old Biloxi Rd.</u>	Method of Lat/Long (circle one): <u>Hand-held GPS</u> Conventional Survey
<u>Ocean Springs MS 39565</u> City State Zip Code	USGS quad, <u>Hand-held GPS</u> Survey-grade GPS
Telephone No. <u>228 697-0010</u>	<u>NW 1/4 SW 1/4 Sec 11 Twn T65 Rng R9W</u>
	Distance <u>IN</u> Miles Direction _____ of Nearest Town <u>LATIMER</u>

Well Data

Purpose of Well (circle one) Home Industrial Public Supply Irrigation Fish Culture Other: _____

Date well drilling started: 8-22-07 Date well drilling completed: 8-22-07

If flowing, method of flow regulation: Valve N/A Other (describe) _____

Static Water Level: 60 feet above or below (circle one) land surface Date measured: 8-22-07

Method of Measurement (circle one) steel tape electric tape air line other: _____

Hole depth: 227 FT. Well depth: 227 FT. Well grouted to a depth of 10

Type of grout (circle one): Cement Bentonite Mix

Casing length: 212 feet Casing diameter: 2 inches Type of casing: PVC

Screen length: 15 feet Screen diameter: 2 inches Type of screen: PVC

Screen slot size: .006 inches Setting depth: From 212 feet to 227 feet

Type of completion (circle all applicable): Gravel packed Underreamed Telescoped Open hole Natural Development

Other (describe): _____

Top of lap pipe or reduction in casing: N/A feet. If telescoped or more than one screen, describe on back of page

Logs run (circle all applicable) No log run Electric Gamma Ray Density Sonic Neutron Other: _____

Name of organization running log(s): N/A

I certify that the well was drilled, constructed, and completed in accordance with all applicable requirements of the Mississippi Department of Environmental Quality and/or the Mississippi Department of Health regulations and state laws.

Jack Ridgdell 0-472
Print Name of Water Well Contractor and License No.

[Signature]
Signature of Water Well Contractor

RECEIVED
SEP 21 2007
BY: OLWR

J-470

If well telescopes please sketch below and show depths.

Ground Level

Blank area for sketching well telescopes.

Description of Formations Encountered	From	To
TOP SOIL	0	2
Orange clay	2	25
Blue clay	25	38
Gray Coarse sand	38	58
Blue clay	58	208
Gray Coarse sand	208	327

If more than one screen, show location of each on sketch

Sketch the property layout and include the following: 1) the well location; 2) any permanent structures on the property that may aid in locating the well; 3) any roads, power lines, or other items that may aid in locating the property and the well; 4) indicate direction.

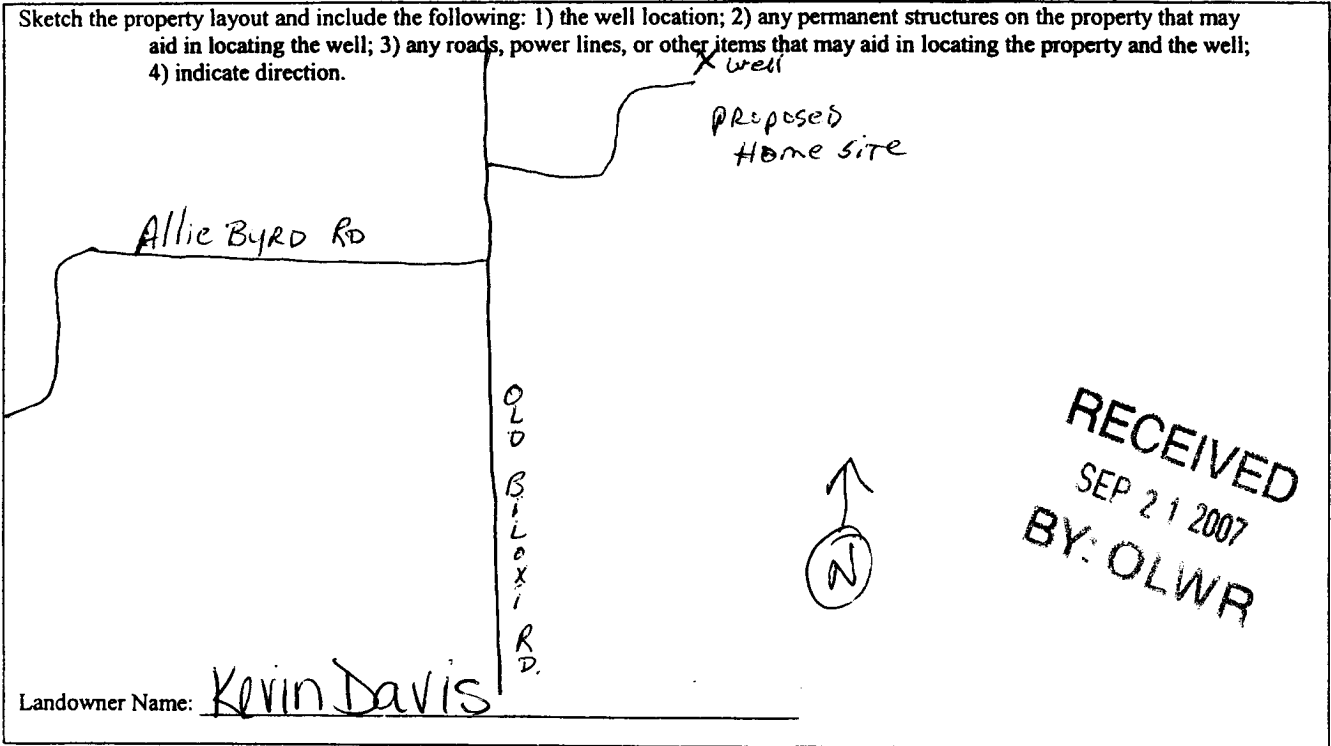

RECEIVED
 SEP 21 2007
 BY: OLWR

Landowner Name: Kevin Davis

Jack Rildner
 Signature of Water Well Contractor

STATE WELL REPORT

Part 2

Pump Installer's Completion Report
 Mississippi Department of Environmental Quality
 Office of Land and Water Resources
 P.O. Box 10631
 Jackson, MS 39289-0631
 (601)961-5210
 (601)354-6938 (fax)

County: Jackson
 Permit #: _____
 Driller: Coast Water Well SRV.
 Date completed: 8-22-07

For Office Use Only:

Aquifer: _____
 Well #: J-470
 Elevation: _____

This report should be prepared by the pump installer in detail and filed with the Department within 30 days of the installation of pump.

Well Owner Information	Well Location
Owner Name: <u>Kevin Davis</u>	Latitude: <u>30°32'45.8"</u> Longitude: <u>088°51'84.5"</u>
Mailing Address: <u>old Biloxi Rd</u>	Method of Lat/Long (circle one): Conventional Survey, <u>27</u>
<u>Clean Springs MS 39265</u>	USGS quad, <u>(Hand-held GPS)</u> Survey-grade GPS
City State Zip Code	<u>NW 1/4 SW 1/4 Sec 11 Twn T6S Rng R9W</u>
Telephone No. <u>208 697-0010</u>	Distance Direction Nearest Town
	<u>1/2</u> Miles — of <u>Latimer</u>

Pump Type Circle one	Power Type Circle one
Air Lift <input checked="" type="radio"/> Jet Submersible	Diesel Engine Gasoline Engine Natural Gas
Bucket Piston Turbine	<input checked="" type="radio"/> Electric Motor Hand Tractor PTO
Centrifugal Rotary Flowing Well	Windmill Other (specify): _____
Other (specify): _____	Horse Power Rating of Motor: <u>2 HP</u>
Date Pump Installed: <u>3-5-08</u>	Setting Depth: <u>80 FT. Drop pipe</u> feet
Rated Pump Capacity: <u>12</u> Gallons Per Minute	Number of Stages: <u>3</u>

Pump Test Data	Method of Measuring Water Level Circle one
Date Well Tested: <u>3-5-08</u>	<input checked="" type="radio"/> Air Line Electric Measuring Line Steel Tape
Static Water Level (A): <u>60</u> Feet Below Land Surface	Other (specify): _____
Pumping Water Level (B): <u>N/A</u> Feet Below Land Surface	For flowing well, measured shut in head: <u>N/A</u> feet
Drawdown [(B) - (A)]: <u>N/A</u> Feet Below Land Surface	Well yielded <u>16</u> GPM with a drawdown of
Test Pumping Rate: <u>12</u> Gallons Per Minute	<u>N/A</u> feet after <u>N/A</u> hours of pumping
Duration of Pump Test (minimum 4 hours): <u>4 1/2</u> hours	

I HEREBY CERTIFY that the above statements are true to the best of my knowledge.

Jack Ridgell 0-472 [Signature] RECEIVED

Print Name of Pump Installer and License No. (if applicable) Signature of Pump Installer APR 08 2008

BY: OLWR