

State Well Report

Part 1

Mississippi Department of Environmental Quality
Office of Land and Water Resources
P.O. Box 10631
Jackson, MS 39289-0631
(601)961-5210
(601)354-6938 (fax)

For Office Use Only:

Aquifer: _____
Well #: J-447
L. S. Elevation: _____
E-log #: _____

County: JACKSON
Permit #: _____
Driller: Coast Water Well Serv.
Date drilling completed: 12-20-06

State Law requires that this report be prepared by the driller in detail and filed with the Department within 30 days of completion of drilling of the well.

Well Owner Information	Well Location
Owner Name: <u>Todd Davis</u>	Latitude: <u>30° 29' 06.9"</u> Longitude: <u>088° 45' 7.14"</u>
Mailing Address: <u>10481 Stottler Rd.</u>	Method of Lat/Long (circle one): <u>Conventional Survey</u>
<u>Vanderve, MS 39505</u>	USGS quad: <u>Hand-held GPS</u> , Survey-grade GPS
City State Zip Code	<u>SE</u> 1/4 <u>SW</u> 1/4 Sec <u>26</u> Twn <u>765</u> Rng <u>R8W</u>
Telephone No. <u>601 238-7235</u>	Distance Direction Nearest Town
	<u>5</u> Miles <u>SW</u> of <u>Vanderve</u>

Well Data

Purpose of Well (circle one) Home Industrial Public Supply Irrigation Fish Culture Other: _____

Date well drilling started: 12-20-06 Date well drilling completed: 12-20-06

If flowing, method of flow regulation: Valve N/A Other (describe) _____

Static Water Level: 15 feet above or below (circle one) land surface Date measured: 12-20-06

Method of Measurement (circle one) steel tape electric tape air line other: _____

Hole depth: 235' Well depth: 235' Well grouted to a depth of 10 feet

Type of grout (circle one): Cement Bentonite Mix

Casing length: 225 feet Casing diameter: 2 inches Type of casing: PVC

Screen length: 10 feet Screen diameter: 2 inches Type of screen: PVC

Screen slot size: .006 inches Setting depth: From 225 feet to 235 feet

Type of completion (circle all applicable): Gravel packed Underreamed Telescoped Open hole Natural Development

Other (describe): _____

Top of lap pipe or reduction in casing: _____ feet. If telescoped or more than one screen, describe on back of page

Logs run (circle all applicable) No log run Electric Gamma Ray Density Sonic Neutron Other: _____

Name of organization running log(s): N/A

I certify that the well was drilled, constructed, and completed in accordance with all applicable requirements of the Mississippi Department of Environmental Quality and/or the Mississippi Department of Health regulations and state laws.

Jack Bidgell 0-472
Print Name of Water Well Contractor and License No.

[Signature]
Signature of Water Well Contractor

RECEIVED
JAN 18 2007
BY: OLWR

If well telescopes please sketch below and show depths.

0-447

Ground Level

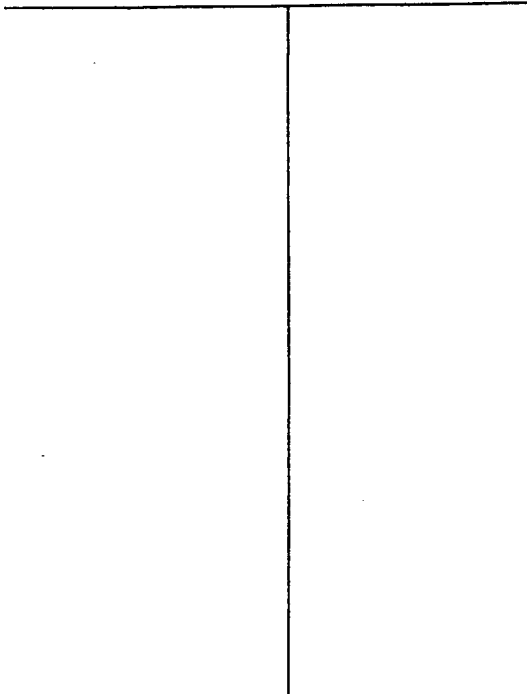

Description of Formations Encountered	From	To
TOP SOIL	0	2
orange clay w/ streaks of sand	2	33
Blue clay	33	85
White coarse sand	85	100
Blue clay	100	200
Gray med. to coarse sand	200	235

If more than one screen, show location of each on sketch

Sketch the property layout and include the following: 1) the well location; 2) any permanent structures on the property that may aid in locating the well; 3) any roads, power lines, or other items that may aid in locating the property and the well; 4) indicate direction.

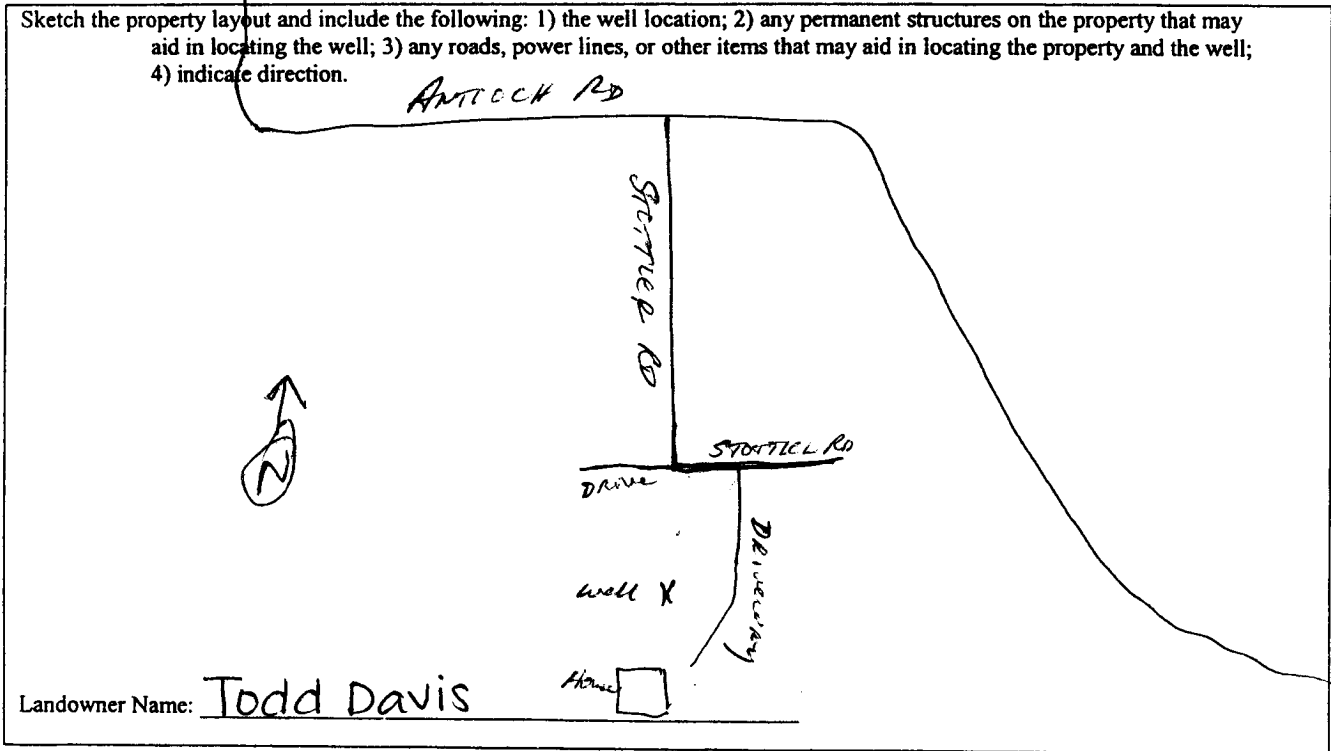

Landowner Name: Todd Davis

John Ruffell
Signature of Water Well Contractor

RECEIVED
JAN 18 2007
BY: OLWR

STATE WELL REPORT

Part 2

Pump Installer's Completion Report
 Mississippi Department of Environmental Quality
 Office of Land and Water Resources
 P.O. Box 10631
 Jackson, MS 39289-0631
 (601)961-5210
 (601)354-6938 (fax)

For Office Use Only:

Aquifer: _____
 Well #: J-447
 Elevation: _____

County: JACKSON
 Permit #: _____
 Driller: Coast Water Well Serv.
 Date completed: 12-20-06

This report should be prepared by the pump installer in detail and filed with the Department within 30 days of the installation of pump.

Well Owner Information	Well Location
Owner Name: <u>Todd Davis</u>	Latitude: <u>30°29'009"</u> Longitude: <u>088°45'704"</u>
Mailing Address: <u>10481 Stottler Rd</u>	Method of Lat/Long (circle one): Conventional Survey, USGS quad, <u>Hand-held GPS</u> Survey-grade GPS
<u>Vandervee, MS 39565</u> City State Zip Code	<u>SE 1/4 SW 1/4 Sec 26 Twn T6S Rng R8W</u>
Telephone No. <u>228) 238-7235</u>	Distance Direction Nearest Town <u>5 Miles SW of Vandervee</u>

Pump Type Circle one	Power Type Circle one
Air Lift <input type="radio"/> Jet <input checked="" type="radio"/> Submersible	Diesel Engine Gasoline Engine Natural Gas
Bucket <input type="radio"/> Piston <input type="radio"/> Turbine	<input checked="" type="radio"/> Electric Motor <input type="radio"/> Hand <input type="radio"/> Tractor PTO
Centrifugal <input type="radio"/> Rotary <input type="radio"/> Flowing Well	Windmill Other (specify): _____
Other (specify): _____	Horse Power Rating of Motor: <u>1 HP</u>
Date Pump Installed: <u>12-21-06</u>	Setting Depth: <u>40 ft. drop pipe</u> feet
Rated Pump Capacity: <u>9</u> Gallons Per Minute	Number of Stages: <u>2</u>

Pump Test Data	Method of Measuring Water Level Circle one
Date Well Tested: <u>12-21-06</u>	<input checked="" type="radio"/> Air Line <input type="radio"/> Electric Measuring Line <input type="radio"/> Steel Tape
Static Water Level (A): <u>15</u> Feet Below Land Surface	Other (specify): _____
Pumping Water Level (B): <u>N/A</u> Feet Below Land Surface	For flowing well, measured shut in head: <u>N/A</u> feet
Drawdown [(B) - (A)]: <u>N/A</u> Feet Below Land Surface	Well yielded <u>9</u> GPM with a drawdown of
Test Pumping Rate: <u>9</u> Gallons Per Minute	<u>N/A</u> feet after <u>N/A</u> hours of pumping
Duration of Pump Test (minimum 4 hours): <u>4 1/2</u> hours	

I HEREBY CERTIFY that the above statements are true to the best of my knowledge.

Jack Bidgell 0-472
 Print Name of Pump Installer and License No. (if applicable)

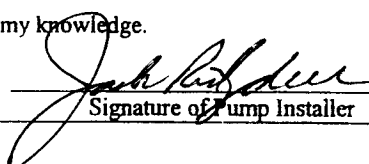
 Signature of Pump Installer

RECEIVED

JAN 18 2007

BY: OLWR