

Part 2 never received 3/13

# State Well Report

## Part 1

Mississippi Department of Environmental Quality  
Office of Land and Water Resources  
P.O. Box 10631  
Jackson, MS 39289-0631  
(601)961-5210  
(601)354-6938 (fax)

### For Office Use Only:

Aquifer: \_\_\_\_\_  
Well #: J-368  
L. S. Elevation: \_\_\_\_\_  
E-log #: \_\_\_\_\_

County: Jackson  
Permit #: \_\_\_\_\_  
Driller: Coast Water Wells SRV  
Date drilling completed: 8-25-05

State Law requires that this report be prepared by the driller in detail and filed with the Department within 30 days of completion of drilling of the well.

Well Owner Information	Well Location
Owner Name: <u>Lenora Fisher</u>	Latitude: <u>30° 32' 45"</u> Longitude: <u>088° 45' 25"</u>
Mailing Address: <u>Redgate Dr.</u>	Method of Lat/Long (circle one): <u>Conventional Survey</u>
<u>Vanceleave MS 39565</u>	USGS quad, <u>Hand-held GPS</u> Survey-grade GPS
City State Zip Code	<u>E 1/4 NW 1/4 Sec 11 Twn 26S Rng 85W</u>
Telephone No. ( ) _____	Distance Direction Nearest Town <u>4</u> Miles <u>WEST</u> of <u>Vanceleave</u>

### Well Data

Purpose of Well (circle one) Home Industrial Public Supply Irrigation Fish Culture Other: \_\_\_\_\_

Date well drilling started: 8-25-05 Date well drilling completed: 8-25-05

If flowing, method of flow regulation: Valve N/A Other (describe) \_\_\_\_\_

Static Water Level: 40 feet above or below (circle one) land surface Date measured: 8-25-05

Method of Measurement (circle one) steel tape electric tape air line other: \_\_\_\_\_

Hole depth: 197' Well depth: 197' Well grouted to a depth of 10 feet

Type of grout (circle one): Cement Bentonite Mix

Casing length: 187 feet Casing diameter: 2 inches Type of casing: PVC

Screen length: 10 feet Screen diameter: 2 inches Type of screen: PVC

Screen slot size: .006 inches Setting depth: From 187 feet to 197 feet

Type of completion (circle all applicable): Gravel packed Underreamed Telescoped Open hole Natural Development

Other (describe): \_\_\_\_\_

Top of lap pipe or reduction in casing: N/A feet. If telescoped or more than one screen, describe on back of page

Logs run (circle all applicable): No log run Electric Gamma Ray Density Sonic Neutron Other: \_\_\_\_\_

Name of organization running log(s): N/A

RECEIVED  
SEP 30 2005  
BY: OLWR

I certify that the well was drilled, constructed, and completed in accordance with all applicable requirements of the Mississippi Department of Environmental Quality and/or the Mississippi Department of Health regulations and state laws.

Jack Ridgell 0-472  
Print Name of Water Well Contractor and License No.

[Signature]  
Signature of Water Well Contractor

If well telescopes please sketch below and show depths.

Ground Level

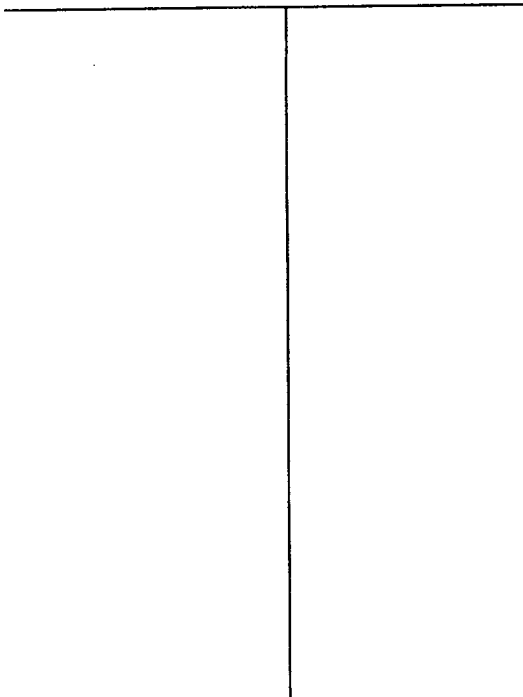

Description of Formations Encountered	From	To
Top Soil	0	2
Orange Clay	2	24
White Coarse Sand	24	57
Orange Clay	57	60
White Coarse Sand	60	78
Blue Clay	78	147
White Coarse Sand	147	167
Blue Clay	167	182
White Coarse Sand	182	197

If more than one screen, show location of each on sketch

Sketch the property layout and include the following: 1) the well location; 2) any permanent structures on the property that may aid in locating the well; 3) any roads, power lines, or other items that may aid in locating the property and the well; 4) indicate direction.

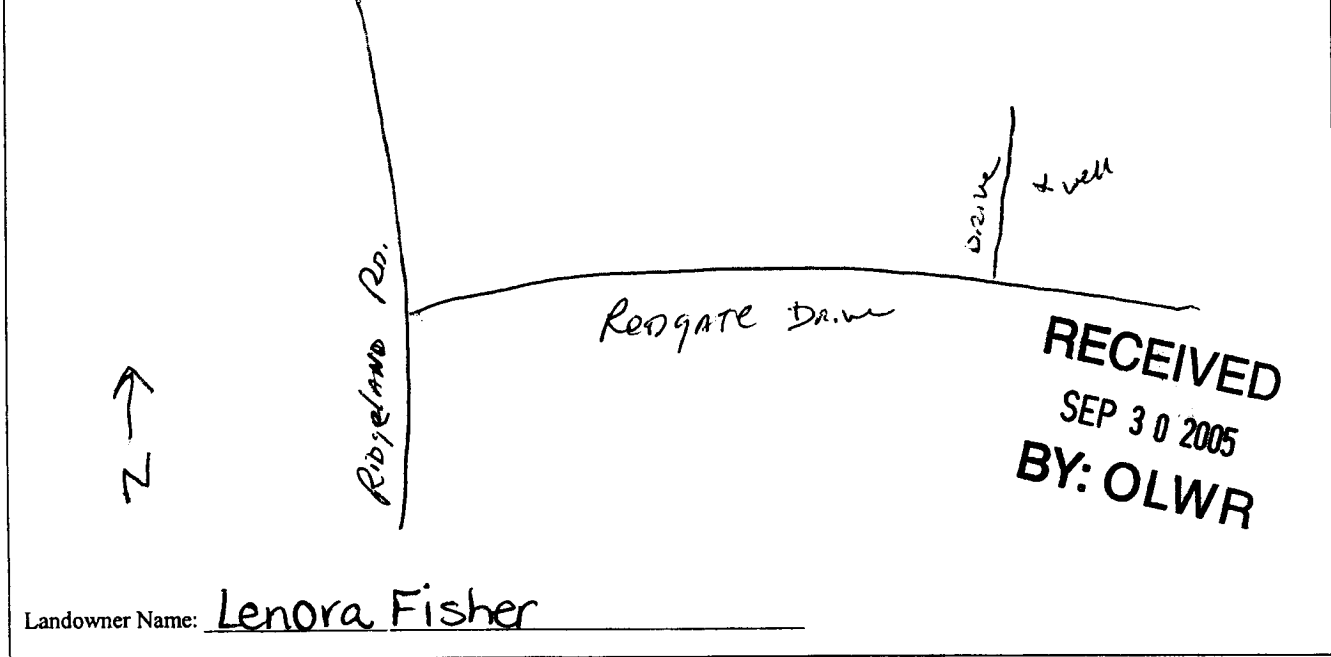



Signature of Water Well Contractor