

STATE WELL REPORT

Part 1

Driller's Log

Mississippi Department of Environmental Quality
Office of Land and Water Resources
P.O. Box 2309
Jackson, MS 39225-2309
(601)961-5210
(601)360-0535 (fax)

For Office Use Only:

Well #: 4250
Aquifer: _____
E-Log #: _____

County: DeSoto
Permit #: 0-780
Driller: J. Rave
Date drilling completed: 2-5-18

State Law requires that this report be prepared by the license holder responsible for the work and filed with the Department at the above address within 30 days of completion of drilling of the well or borehole.

Well Owner Information (Landowner if borehole is not for a water well)	Well or Borehole Location
Owner Name: <u>Deputy Allison</u>	Latitude: <u>30-56-47</u> Longitude: <u>88-48-73</u>
Mailing Address: <u>2100 Hwy 613</u>	<u>30-33-53</u> <u>88-29-14</u>
<u>Big Point ms 39562</u>	Method of Lat/Long (check one): Conventional Survey _____
City State Zip Code	USGS quad _____, Hand-held GPS <input checked="" type="checkbox"/> , Survey-grade GPS _____
Telephone No. <u>228 369-2500</u>	<u>NE</u> <u>SW</u> <u>SE</u> <u>SS</u> <u>1/4</u> <u>1/4</u> <u>1/4</u> <u>1/4</u> , Sec <u>33</u> T <u>65</u> R <u>5W</u>
	<u>1</u> Miles <u>South</u> of <u>Big Point, ms</u>
	(Distance) (Direction) (Nearest Town)

Well / Borehole Data	
Date drilling started: <u>2-5-18</u>	Date drilling completed: <u>2-9-18</u> Hole depth: <u>40</u> Hole diameter: <u>2</u>
Location of the source of any surface water used for drilling: <u>Aquifer, ms</u>	
Method of dosing and volume of Chlorine used in drilling and development: <u>2000 water 5gal Bleach</u>	
Logs run (circle all applicable): <input checked="" type="checkbox"/> No log run <input type="checkbox"/> Electric <input type="checkbox"/> Gamma Ray <input type="checkbox"/> Density <input type="checkbox"/> Sonic <input type="checkbox"/> Neutron Other: _____	
Name of organization running log(s): _____	
Purpose of borehole (circle one): <input checked="" type="checkbox"/> Water Well <input type="checkbox"/> Geotechnical/Geological Investigation <input type="checkbox"/> Ground Source Heat Pump	
<input type="checkbox"/> Seismic Survey <input type="checkbox"/> Other (describe) _____	
If drilling is not related to water well construction, skip the remainder of this block	
Purpose of Well (circle all applicable): <input checked="" type="checkbox"/> Home <input type="checkbox"/> Industrial <input type="checkbox"/> Public Supply <input type="checkbox"/> Irrigation <input type="checkbox"/> Fish Culture	
Other (describe): _____	
If a flowing well, method of flow regulation: Valve _____ Other (describe) _____	
Static Water Level: <u>3</u> feet [above or <input checked="" type="checkbox"/> below] land surface Date measured: <u>2-5-18</u>	
(circle one)	
Method of measurement (circle one): Steel tape <input type="checkbox"/> Electric tape <input type="checkbox"/> <input checked="" type="checkbox"/> Air line Other (describe): _____	
Well depth: <u>40</u> Well grouted to a depth of: <u>10</u> feet Type of grout (circle one): <input checked="" type="checkbox"/> Neat Cement <input type="checkbox"/> Bentonite <input type="checkbox"/> Mix	
Casing length: <u>30</u> feet Casing diameter: <u>2</u> inches Type of casing: <u>Plastic</u>	
Screen length: <u>10</u> feet Screen diameter: <u>2</u> inches Type of screen: <u>Plastic</u>	
Screen slot size: <u>10</u> inches Setting depth: From <u>0</u> feet to <u>40</u> feet	
Type of completion (circle all applicable): <input checked="" type="checkbox"/> Gravel packed <input type="checkbox"/> Underreamed <input type="checkbox"/> Open hole <input type="checkbox"/> Natural Development	
Other (describe): _____	
Top of lap pipe or reduction in casing: _____ feet	

If telescoped or more than one screen, describe on next page

STATE WELL REPORT

Part 2

Pump Installer's Completion Report
 Mississippi Department of Environmental Quality
 Office of Land and Water Resources
 P.O. Box 2309
 Jackson, MS 39225-2309
 (601)961-5210
 (601) 360-0535 (fax)

For Office Use Only:

Well #: 4250
 Aquifer: _____

County: Jackson
 Permit #: 0-780
 Driller: J. P. P.
 Date completed: 2-5-18
Copy information from block on Part 1

This part of the report must be completed by a licensed water well contractor or a licensed pump installer. A copy of Part 1 of the report must be attached and both parts filed with the Department at the above address within 30 days of well completion.

<p>Well Owner Information</p> <p>Owner Name: <u>Dwight Ellison</u> Mailing Address: <u>2100 Hwy 613</u> <u>Pigg Point</u> <u>MS</u> <u>39562</u> City State Zip Code Telephone No. <u>(228) 369-2500</u></p>	<p>Well Location <u>30-33-53</u> 88-29-14 Latitude: <u>30-56-47</u> Longitude: <u>88-48-73</u> Method of Lat/Long (check one): Conventional Survey _____ USGS quad _____, Hand-held GPS <input checked="" type="checkbox"/>, Survey-grade GPS _____ <u>NO</u> ^{NW}/₄ <u>SW</u> ^{SE}/₄, Sec <u>433</u> T. <u>65</u> S. R. <u>50</u> <u>1</u> Miles <u>South</u> of <u>Pigg Point, MS</u> (Distance) (Direction) (Nearest Town)</p>
---	---

Pump Type (circle one)

Submersible Turbine Air Lift Centrifugal Flowing Well Jet Piston Rotary Other (describe): _____
 Date Pump Installed: 2-5-18 Rated Pump Capacity: 10 Gallons Per Minute
 Is This Pump (circle one): New Repaired Replacement

Power Type (circle one)

Electric Diesel Gasoline Natural Gas Tractor PTO Windmill Other (describe): _____
 Horse Power Rating of Motor: 1 Setting Depth: 20 feet Number of Stages: 2

Pump Test Data for Non Flowing Well

Date Well Tested: 2-5-18 Duration of Pump Test (minimum 4 hours): 48 hours
 Static Water Level (A): 2 Feet Below Land Surface Pumping Water Level (B): 10 Feet Below Land Surface
 Drawdown [(B) - (A)]: 2 Feet Below Land Surface Test Pumping Rate: 10 Gallons Per Minute
 Method of measurement (circle one): Steel tape Electric tape Air line Other (describe): _____

Pump Test Data for Flowing Well

Measured shut in head: _____ feet.
 Well yielded _____ GPM with a drawdown of _____ feet after _____ hours of pumping

Meter Installation

Meter Manufacturer: _____ Meter Serial Number: _____
 Meter Model Number/Name: _____ Type of Meter: _____
 Totalizer Register Unit and Multiplier Factor (AF x .001, gal x 1000, etc): _____
 Installation Date: _____ Meter installed by: _____
 Is This Meter (circle one): New Repaired Replacement

Important: By submitting the above information you are certifying that this meter was installed to manufacturer standards. For agricultural wells, a list of approved meters is on the MDEQ website.

I HEREBY CERTIFY that the above statements are true to the best of my knowledge.

Joel P. 0-780 2-5-18 Joel P.
 Print Name of Pump installer and License No. (if applicable) Date Signature of Pump Installer

County: _____
 Permit #: _____

For Office Use Only:
 Well #: H250

The sketch below only required for water wells

If well telescopes, show depths on sketch.

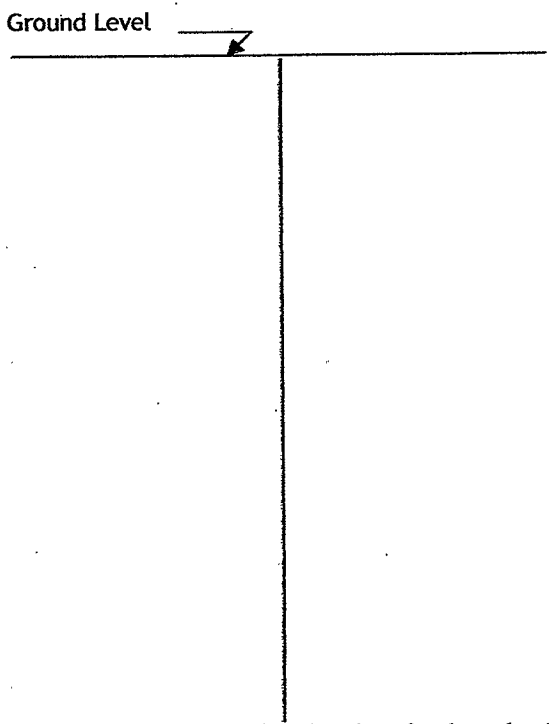

Description of formations encountered must be provided for all wells and boreholes, unless specifically exempted by regulations

Description of Formations Encountered	From (depth) Ground level	To (depth)
sand	0	40

If more than one screen, show location of each on sketch

Sketch the property layout and include the following:

- 1) the well location
- 2) any permanent structures on the property that may aid in locating the well
- 3) any roads, power lines, or other items that may aid in locating the property and the well
- 4) north arrow

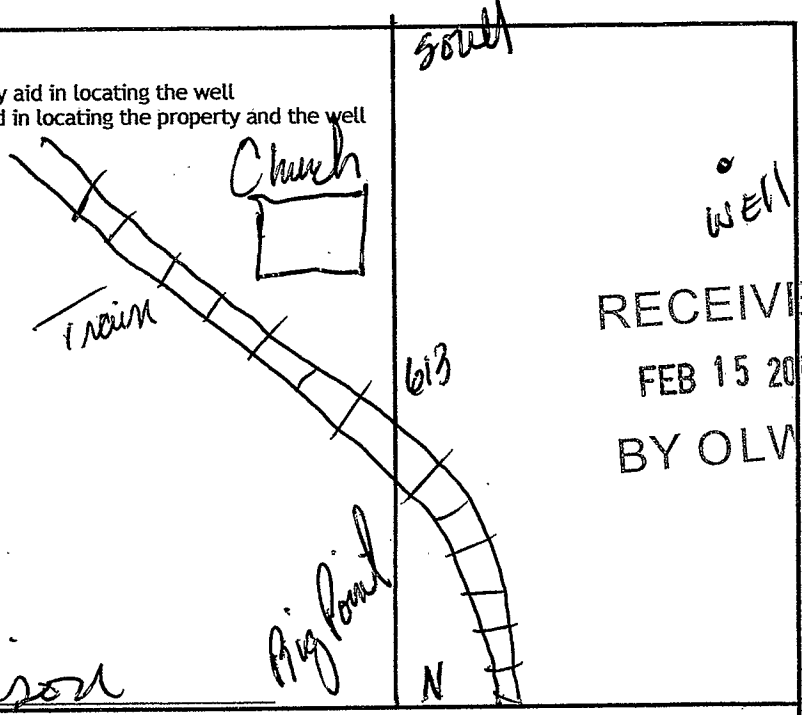

RECEIVED
 FEB 15 2018
 BY OLWR

Landowner Name: Berty Ellison

I HEREBY CERTIFY that the well/borehole was drilled, constructed, and completed in accordance with all applicable requirements of the Mississippi Department of Environmental Quality and the Mississippi Department of Health regulations, if applicable, and state laws.

Joel Rene 0-780
 Print Name of Responsible Licensee and License No.

2-5-18
 Date

Joel P.
 Signature of Licensee