

# State Well Report

## Part 1 - Driller's Log

Mississippi Department of Environmental Quality  
Office of Land and Water Resources  
P.O. Box 2309  
Jackson, MS 39225  
(601)961- 5210  
(601)961- 5228 (fax)

For Office Use Only:

Aquifer: H245  
Well #: \_\_\_\_\_  
L. S. Elevation: \_\_\_\_\_  
E-log #: \_\_\_\_\_

County: Jackson  
Permit #: 0-780  
Driller: J. Piel  
Date drilling completed: 9-22-16

State Law requires that this report be prepared by the license holder responsible for the work and filed with the Department at the above address within 30 days of completion of drilling of the well or borehole.

Information on Well Owner (Landowner if borehole is not for a water well)	Well or Borehole Location
Owner Name: <u>Amanda Butler</u>	Latitude: <u>30° 37' 41"</u> Longitude: <u>88° 27' 55"</u>
Mailing Address: <u>8229 Pecan Drive</u>	Method of Lat/Long (circle one): Conventional Survey, <u>SE</u> USGS quad, <u>Hand-held GPS</u> , Survey-grade GPS
<u>Huey, MS 39562</u>	<u>AE</u> <sup>NE</sup> <u>SE</u> <sup>NE</sup> 1/4 Sec <u>10</u> Twn <u>55</u> Rng <u>5W</u>
City State Zip Code	Distance Direction Nearest Town
Telephone No. <u>(228) 218-0424</u>	<u>3</u> Miles <u>SW</u> of <u>Huey, MS</u>

Well / Borehole Data

Date drilling started: 9-22 Date drilling completed: 9-22 Hole depth: 70 Hole diameter: 2

Location of the source of any surface water used for drilling: Aquela, MS

Method of dosing and volume of Chlorine used in drilling and development: 2000 with 5gal Bleach

Logs run (circle all applicable): No log run Electric Gamma Ray Density Sonic Neutron Other: \_\_\_\_\_

Name of organization running log(s): \_\_\_\_\_

Purpose of borehole (check one): Water Well  Geotechnical/Geological Investigation \_\_\_\_\_ Ground Source Heat Pump \_\_\_\_\_

Seismic Survey \_\_\_\_\_ Other (describe) \_\_\_\_\_

*If drilling is not related to water well construction, skip the remainder of this block*

Purpose of Well (check one): Home  Industrial \_\_\_\_\_ Public Supply \_\_\_\_\_ Irrigation \_\_\_\_\_ Fish Culture \_\_\_\_\_ Other: \_\_\_\_\_

If a flowing well, method of flow regulation: Valve \_\_\_\_\_ Other (describe) \_\_\_\_\_

Static Water Level: 3 feet above or below (circle one) land surface Date measured: 9-22-16

Method of Measurement (circle one) steel tape electric tape air line other: \_\_\_\_\_

Well depth: 70 Well grouted to a depth of 10 feet Type of grout (circle one): Neat Cement Bentonite Mix

Casing length: 60 feet Casing diameter: 2 inches Type of casing: Plastic

Screen length: 10 feet Screen diameter: 2 inches Type of screen: Plastic

Screen slot size: 10 inches Setting depth: From 0 feet to 70 feet

Type of completion (circle all applicable): Gravel packed Underreamed Telescoped Open hole Natural Development

Other (describe): \_\_\_\_\_

Top of lap pipe or reduction in casing: \_\_\_\_\_ feet. *If telescoped or more than one screen, describe on next page.*

Form: OLWR-SWR-1A (04/08)

OCT 07 2016

By OLWR

# STATE WELL REPORT

## Part 2

**Pump Installer's Completion Report**  
 Mississippi Department of Environmental Quality  
 Office of Land and Water Resources  
 P.O. Box 2309  
 Jackson, MS 39225  
 (601)961-5210  
 (601)961-5228 (fax)

County: Jackson  
 Permit #: 0-780  
 Driller: J-Picard  
 Date completed: 9-22-16  
*Copy information from block on Part 1*

**For Office Use Only:**

Aquifer: \_\_\_\_\_  
 Well #: H245  
 Elevation: \_\_\_\_\_

*This part of the report must be completed by a licensed water well contractor or a licensed pump installer. A copy of Part 1 of the report must be attached and both parts filed with the Department at the above address within 30 days of well completion.*

Well Owner Information	Well Location
Owner Name: <u>Amanda Butler</u>	Latitude: <u>30-37-41</u> Longitude: <u>88-27-55</u>
Mailing Address: <u>822<sup>nd</sup> Pecan Drive</u>	Method of Lat/Long (check one): Conventional Survey _____
<u>Humby</u> <u>MS</u> <u>39562</u>	USGS quad _____, Hand-held GPS <input checked="" type="checkbox"/> , Survey-grade GPS _____
City State Zip Code	<u>NE</u> <sup>SE</sup> <u>SE</u> <sup>NE</sup> <u>10</u> T <u>55</u> R <u>5W</u>
Telephone No. <u>228-218-0424</u>	Distance Direction Nearest Town
	<u>3</u> Miles <u>SE</u> of <u>Humby, MS</u>

Pump Type Circle one	Power Type Circle one
Air Lift <input type="checkbox"/> Jet <input checked="" type="checkbox"/> Submersible	Diesel Engine Gasoline Engine Natural Gas
Bucket Piston Turbine	<input checked="" type="checkbox"/> Electric Motor Hand Tractor PTO
Centrifugal Rotary Flowing Well	Windmill Other (specify): _____
Other (specify): _____	Horse Power Rating of Motor: <u>1</u>
Date Pump Installed: <u>9-22-16</u>	Setting Depth: <u>40 jet line</u> feet
Rated Pump Capacity: <u>10</u> Gallons Per Minute	Number of Stages: <u>2</u>

Pump Test Data	Method of Measuring Water Level Circle one
Date Well Tested: <u>9-22-16</u>	<input checked="" type="checkbox"/> Air Line Electric Measuring Line Steel Tape
Static Water Level (A): <u>3</u> Feet Below Land Surface	Other (specify): _____
Pumping Water Level (B): <u>40</u> Feet Below Land Surface	For flowing well, measured shut in head: _____ feet
Drawdown [(B) - (A)]: <u>2</u> Feet Below Land Surface	Well yielded <u>10</u> GPM with a drawdown of
Test Pumping Rate: <u>10</u> Gallons Per Minute	<u>2</u> feet after <u>48</u> hours of pumping
Duration of Pump Test (minimum 4 hours): <u>48</u> hours	

I HEREBY CERTIFY that the above statements are true to the best of my knowledge.

Joel Picard 0-780 Joel Picard **Received**  
 Print Name of Pump Installer and License No. (if applicable) Signature of Pump Installer

OCT 07 2016  
 Form: OLWR-SWR-1B (04/08)

By OLWR

The sketch below only required for water wells

Description of formations encountered must be provided for all wells and boreholes, unless specifically exempted by regulations

If well telescopes, show depths on sketch.

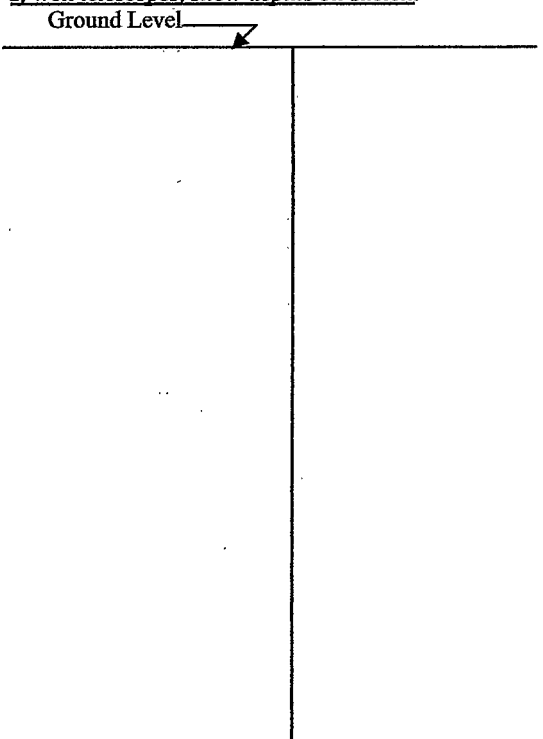

Description of Formations Encountered	From (depth) Ground Level	To (depth)
Red sand	0	20
sand & gravel	20	70

If more than one screen, show location of each on sketch

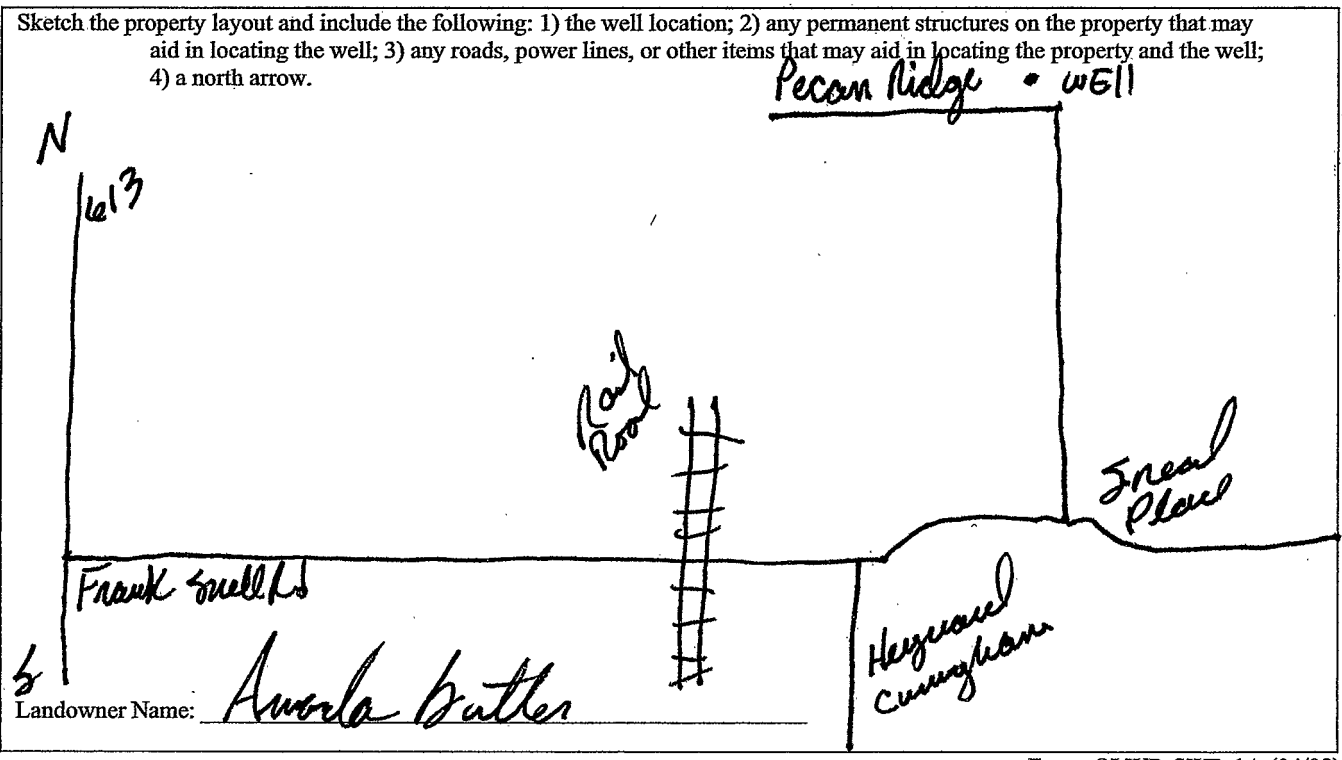

Form: OLWR-SWR-1A (04/08)

I certify that the well/borehole was drilled, constructed, and completed in accordance with all applicable requirements of the Mississippi Department of Environmental Quality and the Mississippi Department of Health regulations, if applicable, and state laws.

Print Name of Responsible Licensee and License No. Joel Pione 0-780 Date 9-22-16

Signature of Licensee Joel Pione Received

OCT 07 2016

By OLWR