

# State Well Report

## Part 1 - Driller's Log

Mississippi Department of Environmental Quality  
Office of Land and Water Resources  
P.O. Box 2309  
Jackson, MS 39225  
(601)961- 5210  
(601)961- 5228 (fax)

### For Office Use Only:

Aquifer: \_\_\_\_\_  
Well #: H244  
L. S. Elevation: \_\_\_\_\_  
E-log #: \_\_\_\_\_

County: Jackson  
Permit #: 0-780  
Driller: Spuel  
Date drilling completed: 8-25-17

State Law requires that this report be prepared by the license holder responsible for the work and filed with the Department at the above address within 30 days of completion of drilling of the well or borehole.

Information on Well Owner (Landowner if borehole is not for a water well)	Well or Borehole Location
Owner Name: <u>Chris Stewart</u>	Latitude: <u>30° 37.73'</u> Longitude: <u>88° 27.18'</u> <u>58</u>
Mailing Address: <u>19605 Sull Place</u>	Method of Lat/Long (circle one): Conventional Survey, _____
<u>Hawley</u> MS <u>39562</u>	USGS quad, <u>Hand-held GPS</u> , Survey-grade GPS
City State Zip Code	<u>SW</u> <u>SE</u> <u>NE</u> <u>10</u> <u>55</u> <u>SW</u> 1/4 Sec 10 Twn 55 Rng 5W
Telephone No. <u>(228) 588-3800</u>	Distance <u>3</u> Miles Direction <u>East</u> of Nearest Town <u>Hawley, MS</u>

### Well / Borehole Data

Date drilling started: 8-25-17 Date drilling completed: 8-25-17 Hole depth: 85 Hole diameter: 2

Location of the source of any surface water used for drilling: Acumla res  
Method of dosing and volume of Chlorine used in drilling and development: 2000 water 5 gal Bleach

Logs run (circle all applicable): No log run Electric Gamma Ray Density Sonic Neutron Other: \_\_\_\_\_  
Name of organization running log(s): \_\_\_\_\_

Purpose of borehole (check one): Water Well  Geotechnical/Geological Investigation \_\_\_\_\_ Ground Source Heat Pump \_\_\_\_\_  
Seismic Survey \_\_\_\_\_ Other (describe) \_\_\_\_\_  
*If drilling is not related to water well construction, skip the remainder of this block*

Purpose of Well (check one): Home  Industrial \_\_\_\_\_ Public Supply \_\_\_\_\_ Irrigation \_\_\_\_\_ Fish Culture \_\_\_\_\_ Other: \_\_\_\_\_

If a flowing well, method of flow regulation: Valve \_\_\_\_\_ Other (describe) \_\_\_\_\_

Static Water Level: 4 feet above or below (circle one) land surface Date measured: 8-23-17

Method of Measurement (circle one) steel tape electric tape air line other: \_\_\_\_\_

Well depth: 85 Well grouted to a depth of 10 feet Type of grout (circle one): Neat Cement Bentonite Mix

Casing length: 75 feet Casing diameter: 2 inches Type of casing: Plastic

Screen length: 10 feet Screen diameter: 2 inches Type of screen: Plastic

Screen slot size: 10 inches Setting depth: From 0 feet to 85 feet

Type of completion (circle all applicable): Gravel packed Underreamed Telescoped Open hole Natural Development  
Other (describe): \_\_\_\_\_

Top of lap pipe or reduction in casing: \_\_\_\_\_ feet. *If telescoped or more than one screen, describe on next page*

Form: OLWR-SWR-1A (04/08)

RECEIVED  
SEP 18 2017  
BY OLWR

# STATE WELL REPORT

## Part 2

**Pump Installer's Completion Report**  
 Mississippi Department of Environmental Quality  
 Office of Land and Water Resources  
 P.O. Box 2309  
 Jackson, MS 39225  
 (601)961-5210  
 (601)961-5228 (fax)

**For Office Use Only:**

Aquifer: \_\_\_\_\_  
 Well #: H 244  
 Elevation: \_\_\_\_\_

County: Jackson  
 Permit #: 0-780  
 Driller: J Pines  
 Date completed: 8-25-17  
 Copy information from block on Part 1

*This part of the report must be completed by a licensed water well contractor or a licensed pump installer. A copy of Part 1 of the report must be attached and both parts filed with the Department at the above address within 30 days of well completion.*

Well Owner Information	Well Location
Owner Name: <u>Chris Stewart</u>	Latitude: <u>30-37-73</u> Longitude: <u>88-27-58</u>
Mailing Address: <u>19605 Snell Place</u>	Method of Lat/Long (check one): Conventional Survey _____
<u>Huey</u> <u>MS</u> <u>39562</u>	USGS quad _____, Hand-held GPS <input checked="" type="checkbox"/> , Survey-grade GPS _____
City State Zip Code	<u>SW</u> $\frac{1}{4}$ <u>SE</u> $\frac{1}{4}$ Sec <u>10</u> T <u>55</u> R <u>5W</u>
Telephone No. <u>228 588 3800</u>	SE NE Distance Direction Nearest Town
	<u>3</u> Miles <u>SE</u> of <u>Huey, MS</u>

Pump Type Circle one	Power Type Circle one
Air Lift <input type="radio"/> Jet <input checked="" type="radio"/> Submersible	Diesel Engine Gasoline Engine Natural Gas
Bucket <input type="radio"/> Piston <input type="radio"/> Turbine	<input checked="" type="radio"/> Electric Motor Hand Tractor PTO
Centrifugal <input type="radio"/> Rotary <input type="radio"/> Flowing Well	Windmill Other (specify): _____
Other (specify): _____	Horse Power Rating of Motor: _____
Date Pump Installed: <u>8-25-17</u>	Setting Depth: <u>40 ft line</u> feet
Rated Pump Capacity: <u>10</u> Gallons Per Minute	Number of Stages: <u>2</u>

Pump Test Data	Method of Measuring Water Level Circle one
Date Well Tested: <u>8-25-17</u>	<input checked="" type="radio"/> Air Line <input type="radio"/> Electric Measuring Line <input type="radio"/> Steel Tape
Static Water Level (A): <u>4</u> Feet Below Land Surface	Other (specify): _____
Pumping Water Level (B): <u>10</u> Feet Below Land Surface	For flowing well, measured shut in head: _____ feet
Drawdown [(B) - (A)]: <u>2</u> Feet Below Land Surface	Well yielded <u>10</u> GPM with a drawdown of
Test Pumping Rate: <u>10</u> Gallons Per Minute	<u>2</u> feet after <u>48</u> hours of pumping
Duration of Pump Test (minimum 4 hours): <u>48</u> hours	

I HEREBY CERTIFY that the above statements are true to the best of my knowledge.

Joel Pines 0-780 Joel P.  
 Print Name of Pump Installer and License No. (if applicable) Signature of Pump Installer

RECEIVED  
 SEP 18 2017  
 BY OIWR

The sketch below only required for water wells

Description of formations encountered must be provided for all wells and boreholes, unless specifically exempted by regulations

If well telescopes, show depths on sketch.

Ground Level →

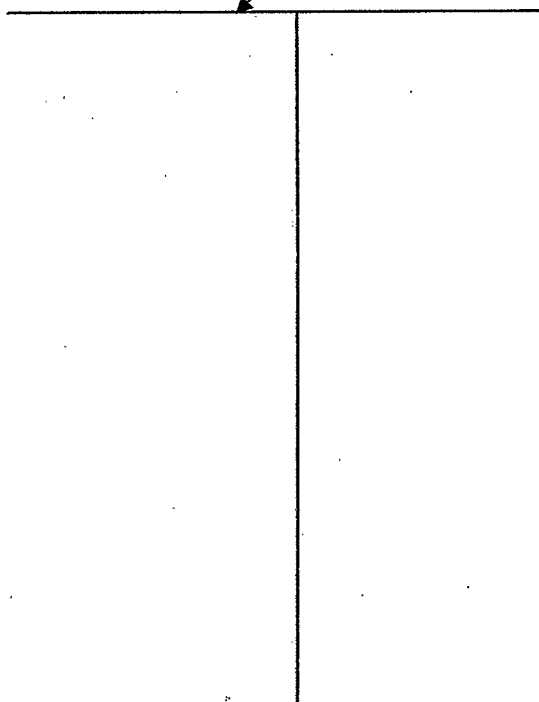

Description of Formations Encountered	From (depth)	To (depth)
	Ground Level	
Sand & Gravel	0	85

If more than one screen, show location of each on sketch

Sketch the property layout and include the following: 1) the well location; 2) any permanent structures on the property that may aid in locating the well; 3) any roads, power lines, or other items that may aid in locating the property and the well; 4) a north arrow.

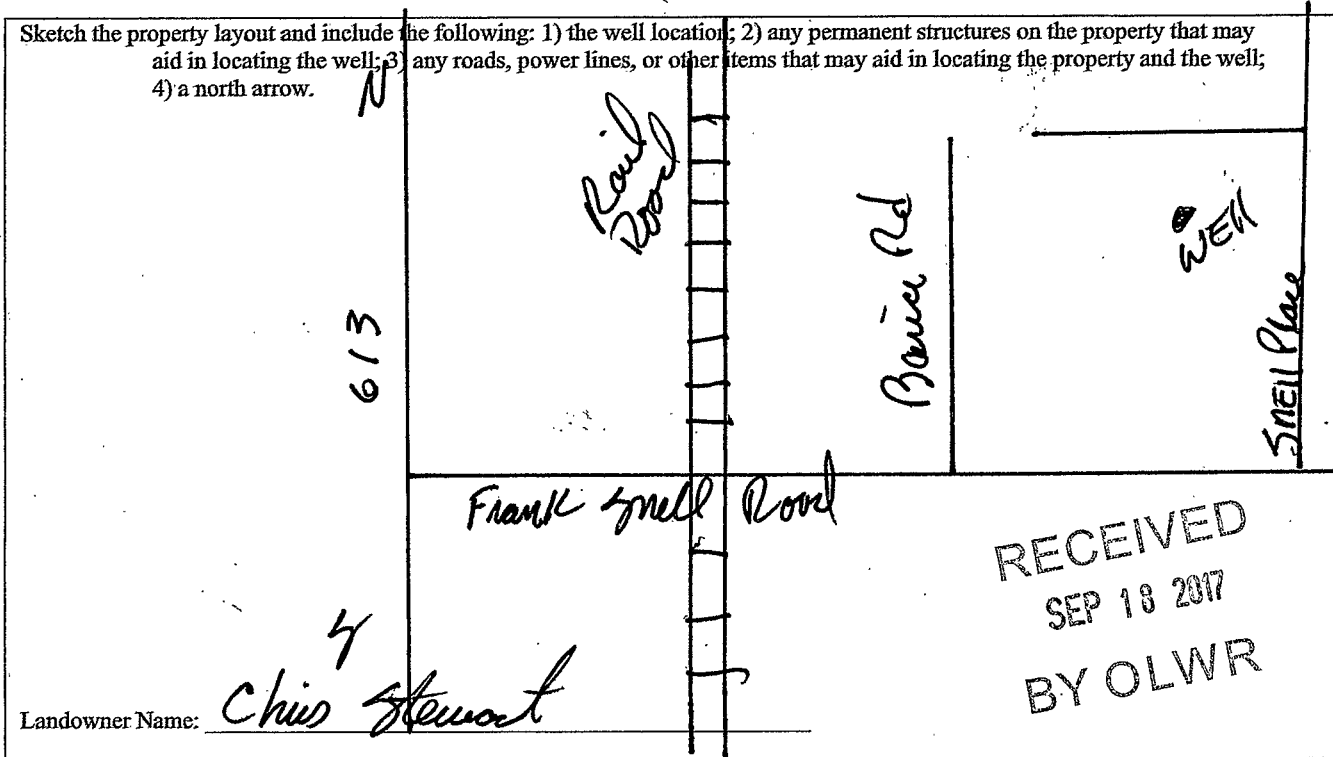

Form: OLWR-SWR-1A (04/08)

I certify that the well/borehole was drilled, constructed, and completed in accordance with all applicable requirements of the Mississippi Department of Environmental Quality and the Mississippi Department of Health regulations, if applicable, and state laws.

Joel Pine 0-780      8-25-17      Joel Pine  
 Print Name of Responsible Licensee and License No.      Date      Signature of Licensee